

Situated in the State of Ohio, County of Muskingum, Township of Cass, bounded and described as follows:

Being a part of Lot 2, of a subdivision of lands previously owned by George W. Adams as depicted in Plat Book 2, page 7, Township 3, Range 8, United States Military Lands, and being more particularly described as follows:

Beginning for reference at a stone found at the southeast corner of Swope's Addition to Trinway, (Plat Book 4, Page 56), also being the intersection of the south line of Swope Avenue and the west line of North Dresden Road(Co. Rd. 706), thence along the south line of said avenue, North 72 degrees 30 minutes 00 seconds West, 275.79 feet to an axle found, on the east line of Second Avenue; thence South 17 degrees 28 minutes 14 seconds West, 122.96 to an axle found, and the principal place of beginning; thence along the south line of lands presently owned by M. Kilpatrick, P. Longstreth, and L. Robison, (DR 1081-590) South 72 degrees 33 minutes 47 seconds East 125.24 feet to an axle found on the west line of lands presently owned by G. Morrison (DR 1075-238), thence along said Morrison's west line, South 17 degrees 38 minutes 01 seconds West, 100.01 feet to an axle found on the north line of lands presently owned by D. And D. Rohrer (DR 508-906 and DR 526-256); thence along said Rohrer's north line North 72 degrees 34 minutes 23 seconds West 124.92 feet to an axle found on the east line of Second Avenue; thence along said avenue, North 17 degrees 26 minutes 57 seconds East, 100.03 feet to the principal place of beginning, containing 0.29 acres more or less, subject to all legal right of ways and applicable easements, written or implied.

Iron pins set are 5/8 inch diameter by 30 inch long rebar with plastic identification caps.

Bearings are based on the south line of Swope Avenue(North 72 degrees 30 minutes 00 seconds West) as per plat of Swope's Addition to Trinway as depicted in Plat Book 4, Page 56.

This description is written based on a field survey completed on March, 8 2003 by Jack D. Reg. No. 7321.

Jack D. Newcome Reg. No. 7321

3-17-03

Date

PARCEL NO.

Part of Parcel No.; 10-10-12-09-03-000(+ 0.29 Acres)

ALL

DESCRIPTION APPROVED
FOR AUDITOR'S TRANSFER

BY

3-21-2003



State of Ohio, County of Muskingum, Township of Cass, and being part of Lot 2, of a subdivision of lands previously owned by George W. Adams, Plat Book 2, Page 6, Township Three, Range Eight, U. S. M. L.

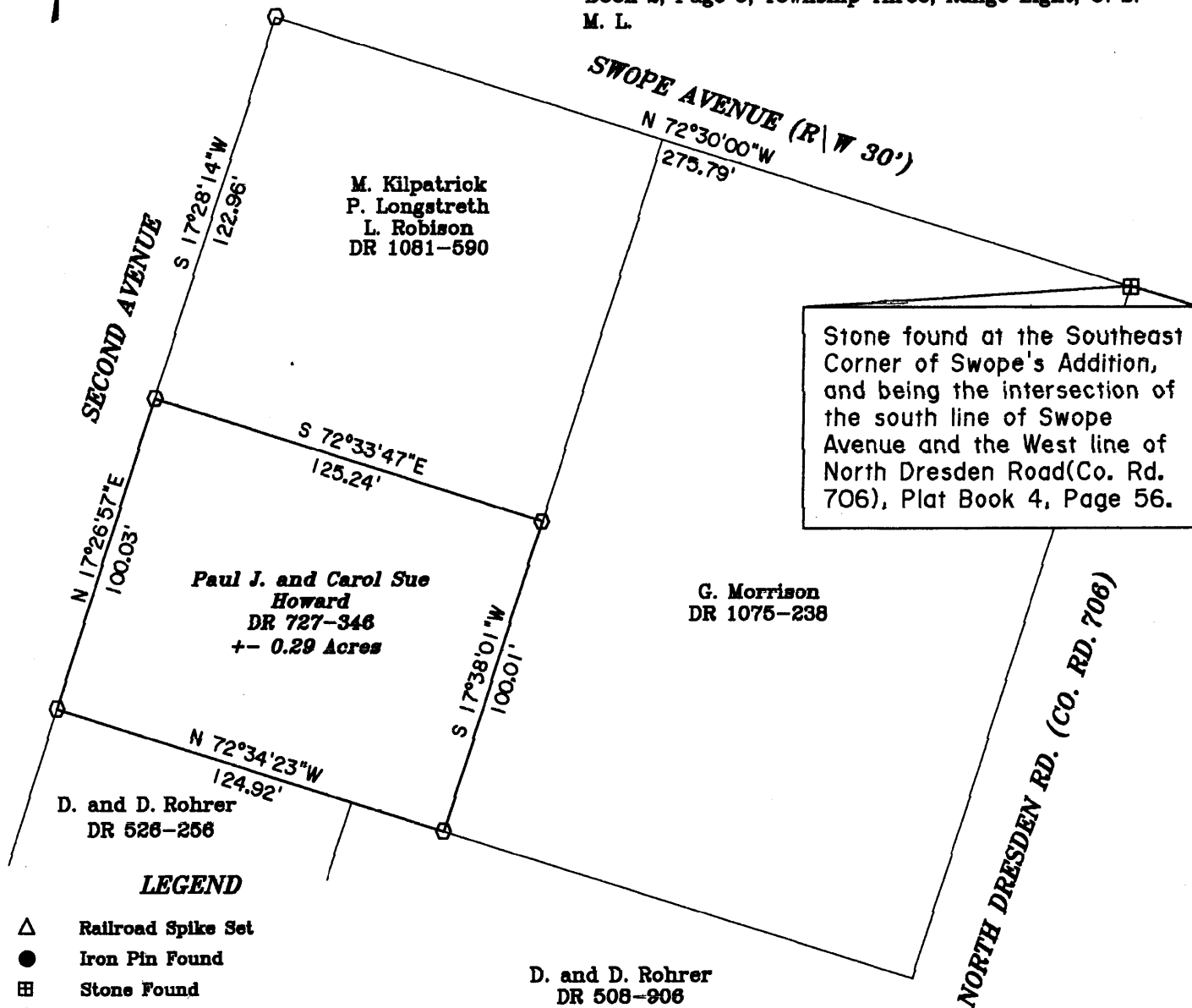

▲	Railroad Spike Set
●	Iron Pin Found
田	Stone Found
⬡	Axle Found
○	Iron Pipe Found
▲	Railroad Spike Found
◎	Iron Pin Set, 5/8" rebar
⊗	Monument Found

DR 727-346
Plat Book 2, Page 6
Plat Book 4, Page 58
Tax Map 10-12

D. and D. Rohrer
DR 508-208

Bearings are based on the south line of Swope Avenue (North 72 degrees 30 minutes West), as per plat depicted in Plat Book 4, Page 58.

DESCRIPTION APPROVED
FOR AUDITOR'S TRANSFER

BY

3-21-2003

All of: 10-10-12-09-00-000 (0.29 acres)

PARCEL 12

All of: 10-10-12-09-00-000 (0.00 acre)

OFFICE COPY
NOT RECORDABLE

Jack D. Newcome 3-17-03

Jack D. Newcome Date

Reg. Surveyor No. 7321

