



Linn Engineering, Inc.

Civil Engineering Consultants

740-452-7434 • 1-800-991-7434

534 Market Street • P.O. Box 2088 • Zanesville, Ohio 43702-2088

AEP GENERATING COMPANY OR 2130-356 WATER INTAKE FACILITY

Situated in the State of Ohio, County of Muskingum, Township of Cass, bounded and described as follows:

Being a part of Lot 21, Quarter Township Four of the United States Military Lands, Township 3, Range 8, and being a part of lands now owned by AEP Generating Company as described in Muskingum County Official Record 2130, Page 356-371, and more particularly described as follows:

Beginning at a point on the southeast corner of Lot 18, Quarter Township 4, Township 3, Range 8, United States Military Lands;

thence South 88 degrees 02 minutes 54 seconds East for 12.91 feet to the low water mark of the Muskingum River;

thence along said low water mark of the Muskingum River the following three courses:

- 1) South 25 degrees 14 minutes 00 seconds West for 862.89 feet to a point, from which an iron pin found bears North 80 degrees 31 minutes 49 seconds West for 20.00 feet;
- 2) South 07 degrees 26 minutes 13 seconds West for 442.94 feet to a point;
- 3) South 01 degrees 52 minutes 09 seconds East for 96.77 feet to a point on the north line of lands presently owned by D. K. Matthews (DR 1153-927);

thence along said north line of Matthews' lands the following two courses;

- 1) South 77 degrees 13 minutes 54 seconds West for 399.92 feet to an iron pin found;
- 2) North 34 degrees 52 minutes 04 seconds West for 46.00 feet to an iron pin found on the southeast corner of lands presently owned by Wayne D. and Abby L. Tignor (OR 1953-27);

thence along said Tignor lands the following three courses:

- 1) North 36 degrees 07 minutes 56 seconds East for 203.20 feet to an iron pin found;
- 2) North 16 degrees 06 minutes 11 seconds West for 140.97 feet to an iron pin found;
- 3) North 76 degrees 36 minutes 54 seconds West for 191.89 feet to a point in the centerline of Dresden Road, passing an iron pin found at 172.17 feet;

thence along said centerline of Dresden Road North 06 degrees 20 minutes 09 seconds East for 338.81 feet to a point on the north line of lands presently owned by S. and J. Harper (DR 1914-743);

thence along said Harper lands the following four courses:

- 1) North 67 degrees 17 minutes 00 seconds West for 299.85 feet to an iron pin found;
- 2) South 45 degrees 30 minutes 30 seconds West for 232.81 feet to an iron pin found;
- 3) South 55 degrees 28 minutes 17 seconds East for 300.02 feet to a point in the centerline of a perennial stream, from which an iron pin found bears North 68 degrees 48 minutes 39 seconds East for 32.54 feet;

- 4) South 25 degrees 37 minutes 04 seconds East for 299.82 feet to the intersection of Dresden Road and the perennial stream;

thence along the centerline of said Dresden Road the following four courses:

- 1) South 01 degrees 59 minutes 18 seconds West for 101.52 feet to a point;
- 2) South 16 degrees 12 minutes 03 seconds East for 192.14 feet to a point, from which an iron pin bears South 83 degrees 52 minutes 41 seconds East 34.85 feet;
- 3) South 09 degrees 11 minutes 55 seconds East for 101.77 feet to a point;
- 4) South 00 degrees 35 minutes 43 seconds West for 211.78 feet to a railroad spike found on the east line of lands now owned by Board of Park Commissioners Muskingum County Park District (DR 1122-47);

thence along the east line of said Board of Park Commissioners Muskingum County Park District lands the following seven courses:

- 1) North 32 degrees 54 minutes 32 seconds West for 46.09 feet to an iron pin found;
- 2) North 30 degrees 09 minutes 39 seconds West for 86.25 feet to an iron pin found;
- 3) North 25 degrees 45 minutes 12 seconds West for 126.93 feet to an iron pin found;
- 4) North 24 degrees 02 minutes 09 seconds West for 128.46 feet to a point, from which an iron pin found bears North 66 degrees 51 minutes 33 seconds East 10.00 feet;
- 5) North 23 degrees 10 minutes 24 seconds West for 671.21 feet to an iron pin found;
- 6) a curve to the right having a radius of 1272.53 feet and an arc length of 539.23 feet, being subtended by a chord bearing North 11 degrees 01 minutes 39 seconds West for a distance of 535.21 feet to an iron pin found;
- 7) a curve to the right having a radius of 1272.53 feet and an arc length of 20.00 feet, being subtended by a chord bearing North 01 degrees 33 minutes 44 seconds East for a distance of 20.00 feet to a point on the south line of lands presently owned by Ohio Concrete Products (DR 553-130);

thence along the south line of said Ohio Concrete Products lands the following four courses:

- 1) South 60 degrees 03 minutes 51 seconds East for 166.68 feet to an iron pin found;
- 2) North 80 degrees 52 minutes 28 seconds East for 127.67 feet to an iron pin found;
- 3) North 04 degrees 44 minutes 39 seconds East for 26.47 feet to an iron pin found;
- 4) South 76 degrees 14 minutes 55 seconds East for 247.50 feet to an iron pin found on the southeast corner of said Ohio Concrete Products' lands;

thence along the east line of said Ohio Concrete Product's lands North 10 degrees 30 minutes 03 seconds East 396.60 feet to a point on the centerline of McGlade School Road, passing an iron pin found at 376.60 feet;

thence along said centerline of McGlade School Road and the south line of lands now owned by Ohio Power Company (DR 497-161), South 88 degrees 02 minutes 54 seconds East for 221.05 feet to an axle found on the centerline of Dresden Road, from which a railroad spike found bears South 64 degrees 02 minutes 57 seconds East 0.64 feet;

thence along continuing along said Ohio Power Company's south line, South 88 degrees 02 minutes 54 seconds East for 631.63 feet to the place of beginning, passing an iron pin found at 604.90 feet;

containing 26.43 acres, more or less, subject to all legal road right of ways, and applicable easements written or implied.

Iron pins set are 5/8 inch diameter by 30 inch long rebar with plastic identification caps.

Bearings are based on the Ohio State Plane Coordinate System, South Zone, NAD 83, Grid North, as per monumentation provided within the survey area by Black and Veatch Corporation.

This description is written based on an actual field survey completed September 20, 2004 by Timothy H. Linn, Reg. No. 7113.

~~OFFICE COPY~~
~~NOT RECORDABLE~~

4/19/17
Date



<u>Parcel No.</u>	
All of: 10-10-34-51-50-000	(10.03 ac.)
All of: 10-10-34-51-50-001	(8.07 ac.)
All of: 10-10-34-51-50-002	(1.54 ac.)
<u>All of: 10-10-34-51-50-003</u>	<u>(6.79 ac.)</u>
Total	(26.43 ac.)

DESCRIPTION
APPROVED
By: *[Signature]*



SITUATED IN

The State of Ohio, County of Muskingum
Township of Cass, and being a part of Lot 21,
Quarter Township 4, T3, R8, U.S.M.L.

LEGEND

- Iron Pin Set, 5/8" rebar
- Iron Pin Found
- Axle Found
- ▲ Railroad Spike Found
- ✕✕ 8' High Chain Link Fence

REFERENCES

Previous surveys of area by
R.M. Graves.
DR 1131-607
OR 1953-27

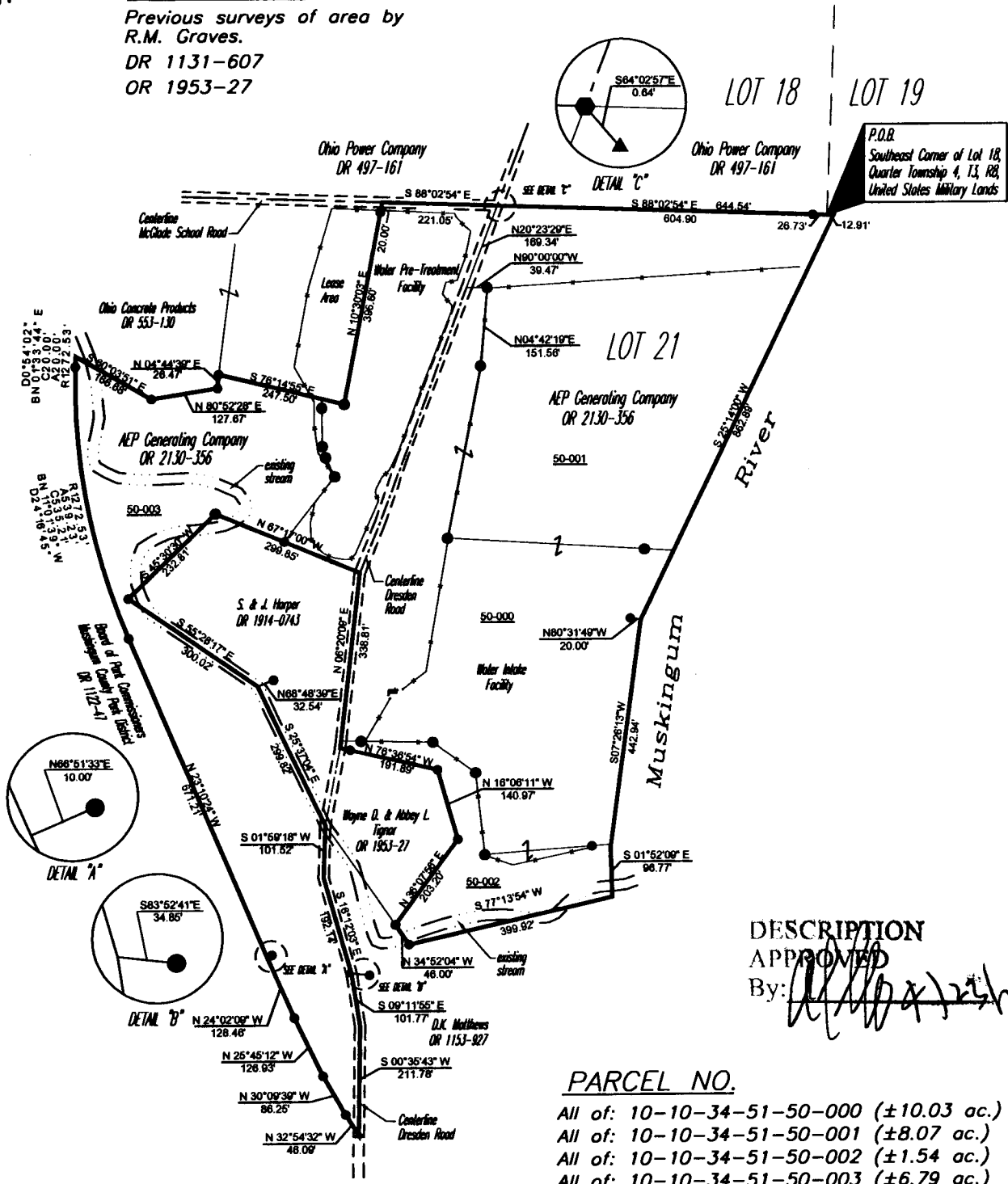

P.O.B.
Southeast Corner of Lot 18,
Quarter Township 4, T3, R8,
United States Military Lands

DESCRIPTION APPROVED
By: *[Signature]*

PARCEL NO.

- All of: 10-10-34-51-50-000 (±10.03 ac.)
- All of: 10-10-34-51-50-001 (±8.07 ac.)
- All of: 10-10-34-51-50-002 (±1.54 ac.)
- All of: 10-10-34-51-50-003 (±6.79 ac.)
- TOTAL ACREAGE: (±26.43 ac.)**

BASIS OF BEARING

Bearings are based on Ohio State Plane Coordinate System,
South Zone, NAD83, Grid North, as per monumentation provided
within the survey area by Black & Veatch Corporation.

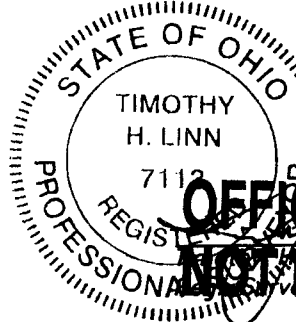

OFFICE COPY NOT RECORDABLE
Date: 4/9/12

GRAPHIC SCALE



(IN FEET)
1 inch = 300 ft.

Project No.: 10-34 DOMINION



Linn Engineering, Inc. 740-452-7434
Civil Engineering Consultants
P.O. Box 2086 Zanesville, Ohio 43702-2086