

Glenn Luman
10/6/86

Situated in the State of Ohio, County of Muskingum,
Township of Clay, T 14, R 14, Village of Roseville,
bounded and described as follows:

Commencing at the Southeast corner of Lot No. Ten (10)
of Brown's Addition, recorded in Plat Book 2, Page 102
of Records of Muskingum County; thence South 89° 33'
West along South line of Lot No. Ten (10) 149.52 feet
to an iron pin set, the place of beginning; thence
South 89° 33' West 28.28 feet to an iron pin set;
thence South 1° 18' East 11.75 feet to an iron pin
set; thence North 87° 55' 33" West 147.83 feet to an
axel found on the West line of Main Street; thence
along Main Street North 16° 06' East 53.00 feet to
an axel found; thence South 75° 18' 16" East 104.97
feet to an iron pin set; thence North 4° 49' East
10.00 feet to an iron pin set; thence South 73° 44'
East 20.00 feet to an iron pin set; thence North
13° 01' 39" East 70.40 feet to an iron pin set;
thence North 88° 26' 26" East 32.70 feet to an iron
pin set; thence South 10° 35' 37" West 55.54 feet
to an iron pin set; thence South 76° 51' 26" East
6.38 feet to an iron pin set; thence South 8° 10'
15" West 35.81 feet to an iron pin the place of
beginning, containing 0.20 acres more or less.

Bearings are based on the East line of Main Street
bearing North 16° 06' East.

Being Auditor's Parcel Numbers 14-13-10-03-06-000,
14-13-10-03-07-000 and 14-13-10-03-07-001.

Survey & Description By:

**OFFICE COPY
NOT RECORDABLE**
amls
R. L. Daniels
Registered Surveyor No. 5410

DESCRIPTION APPROVED
for Auditor's transfer

By J. L. Hamble
10-10-86

13-10-03-07

300 NORTH MAIN

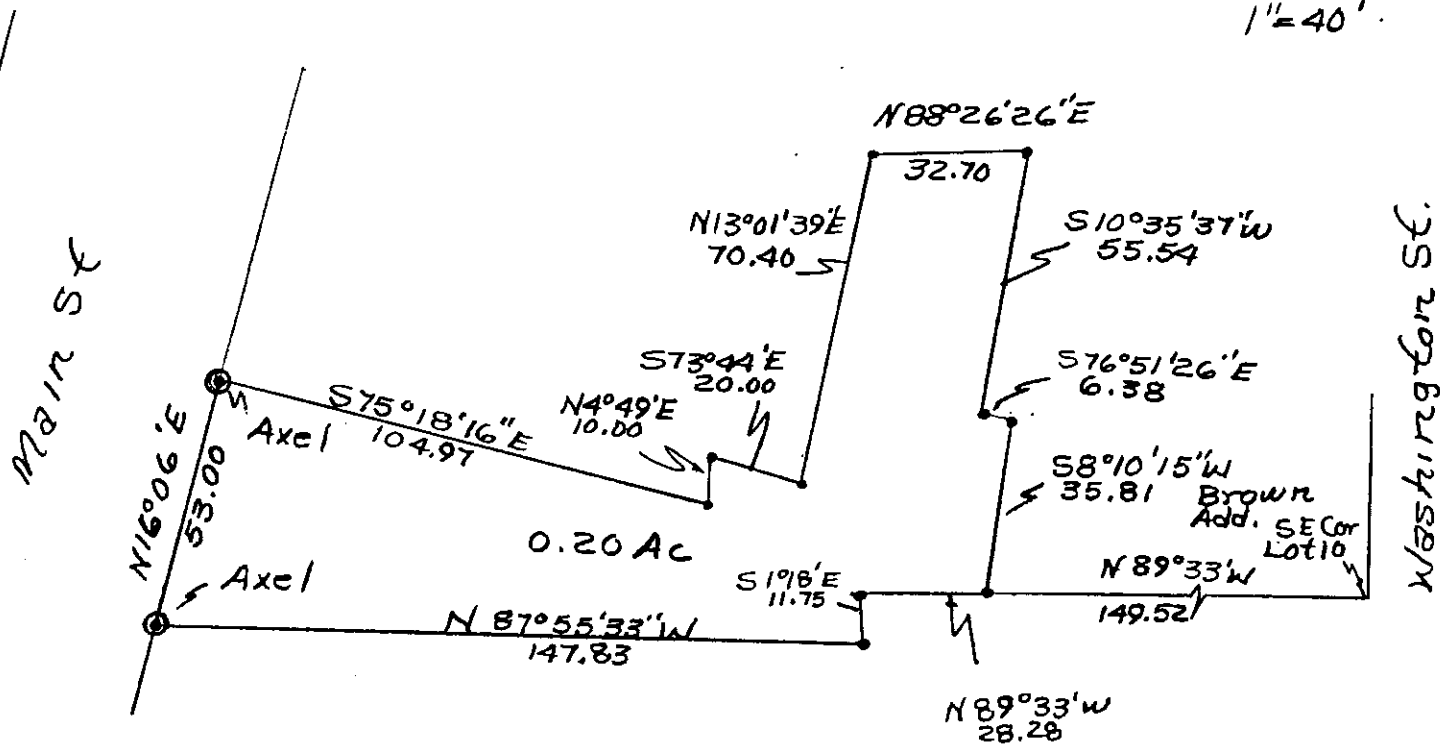
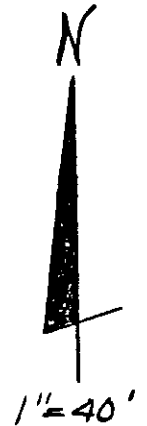

⊙ Axels Found
• Iron Pins Set.

DESCRIPTION APPROVED
for Auditor's transfer
By J. L. Hambl
10-10-86

Survey of Glen Luman
Property 10/6/86
B. Daniels Reg Surveyor
8.5410
MUSKINGUM County, Clay
Twp. Village of Roseville
T14, R14,