

13-10-06-16-001
198 MAIN ST

Harvey Lundell
to
Charles & Jean Cann
7/11/89

Situated in the State of Ohio, County of Muskingum, Village of Roseville,
bounded and described as follows:

Commencing at the Northwest corner of Lot 16 of Brown & Lenhart Addition
to the Village of Roseville; thence North $89^{\circ} 05'$ West 92.00 feet to
an iron pin set, the place of beginning; thence continuing North 89°
 $05'$ West 85.00 feet to a point on the East side of Main Street; thence
North $0^{\circ} 55'$ East along Main Street 2.00 feet to an iron pin set;
thence leaving Main Street South $89^{\circ} 05'$ East 85.00 feet to an iron
pin set; thence South $0^{\circ} 55'$ West 2.00 feet to the place of beginning,
containing 0.004 acres more or less.

Bearings are based on Main Street in this area bearing North $0^{\circ} 55'$ East.

Being a part of Auditor's Parcel Number 14-13-10-06-16-000.

Survey & Description By:

**OFFICE COPY
NOT RECORDABLE**

L. J. Daniels
Registered Surveyor No. 5410

DESCRIPTION APPROVED
FOR AUDITOR'S TRANSFER

BY J. L. Daniels
7-14-89

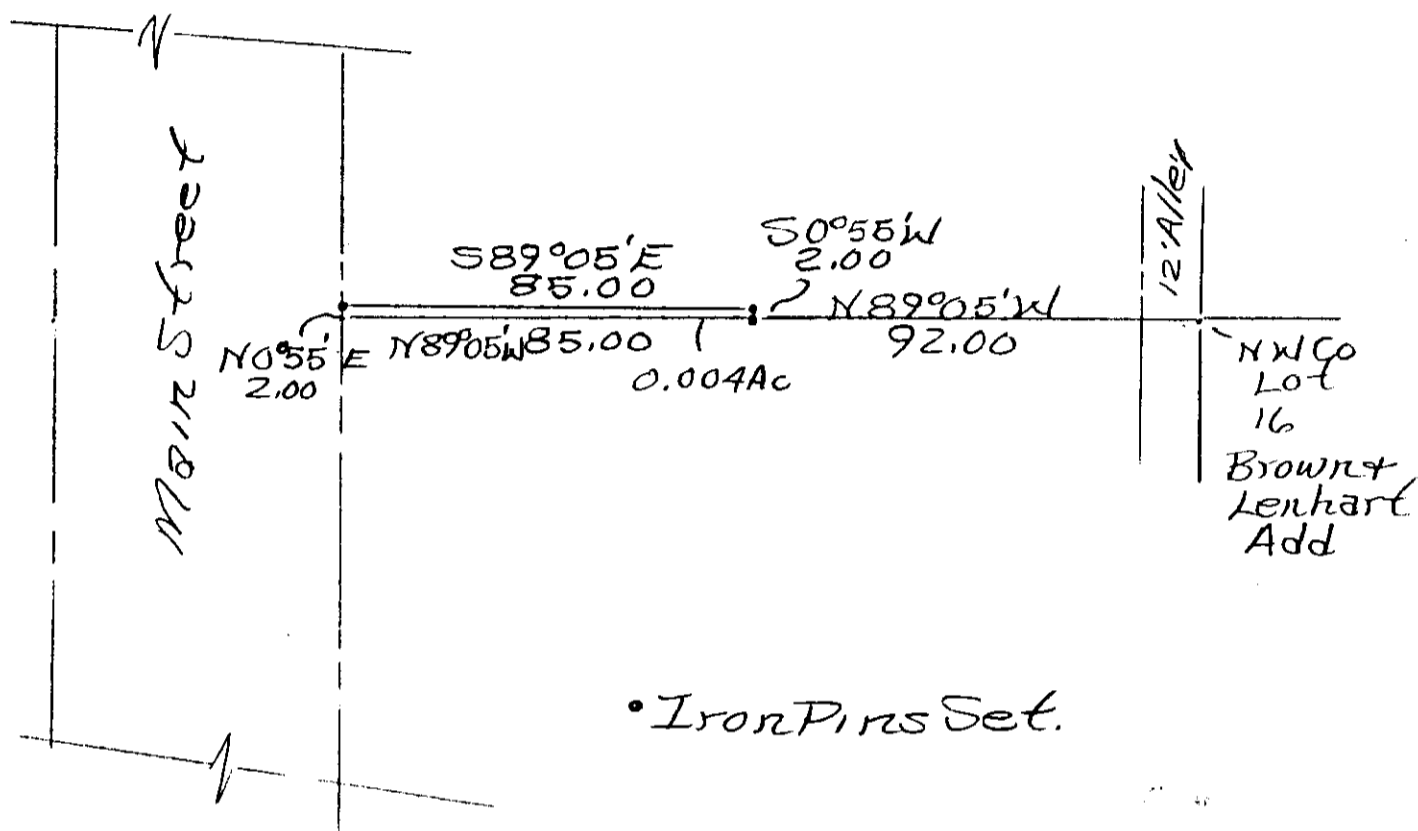
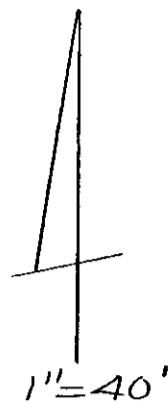

• Iron Pins Set.

Harvey And Bonnie Lundell
To Charles And Jean Conn
Part Of Parcel Number

14-13-10-06-16-000

W. L. Daniels Reg. Surveyor

7/11/89

Washington County,
Village Of Roseville.

DESCRIPTION APPROVED
FOR AUDITOR'S TRANSFER

BY W. L. Daniels
7-14-89

OFFICE COPY
NOT RECORDABLE