

Harvey Lundell.

to

Trustees of Roseville Presbyterian Church

7/11/89

Situated in the State of Ohio, County of Muskingum, Village of Roseville, bounded and described as follows:

Commencing at an iron pin at the Northwest corner of Lot 16 of Brown and Lenhart Addition to Roseville; thence North $89^{\circ} 05'$ West 92.00 feet to an iron pin set; thence North $0^{\circ} 55'$ East 2.00 feet to an iron pin set, the place of beginning; thence North $89^{\circ} 05'$ West 85.00 feet to an iron pin set on the East side of Main Street; thence along Main Street North $0^{\circ} 55'$ East 64.00 feet to an iron pin set; thence leaving Main Street South $89^{\circ} 05'$ East 85.00 feet to an iron pin set; thence South $0^{\circ} 55'$ West 64.00 feet to the place of beginning, containing 0.125 acres more or less.

Bearings are based on Main Street, in this area bearing North $0^{\circ} 55'$ East.

Being a part of Auditor's Parcel Number 14-13-10-06-16-000.

Survey & Description By:

R. L. Daniels
Registered Surveyor No. 5410

DESCRIPTION APPROVED
FOR AUDITOR'S TRANSFER

BY R L Daniels

7-14-89

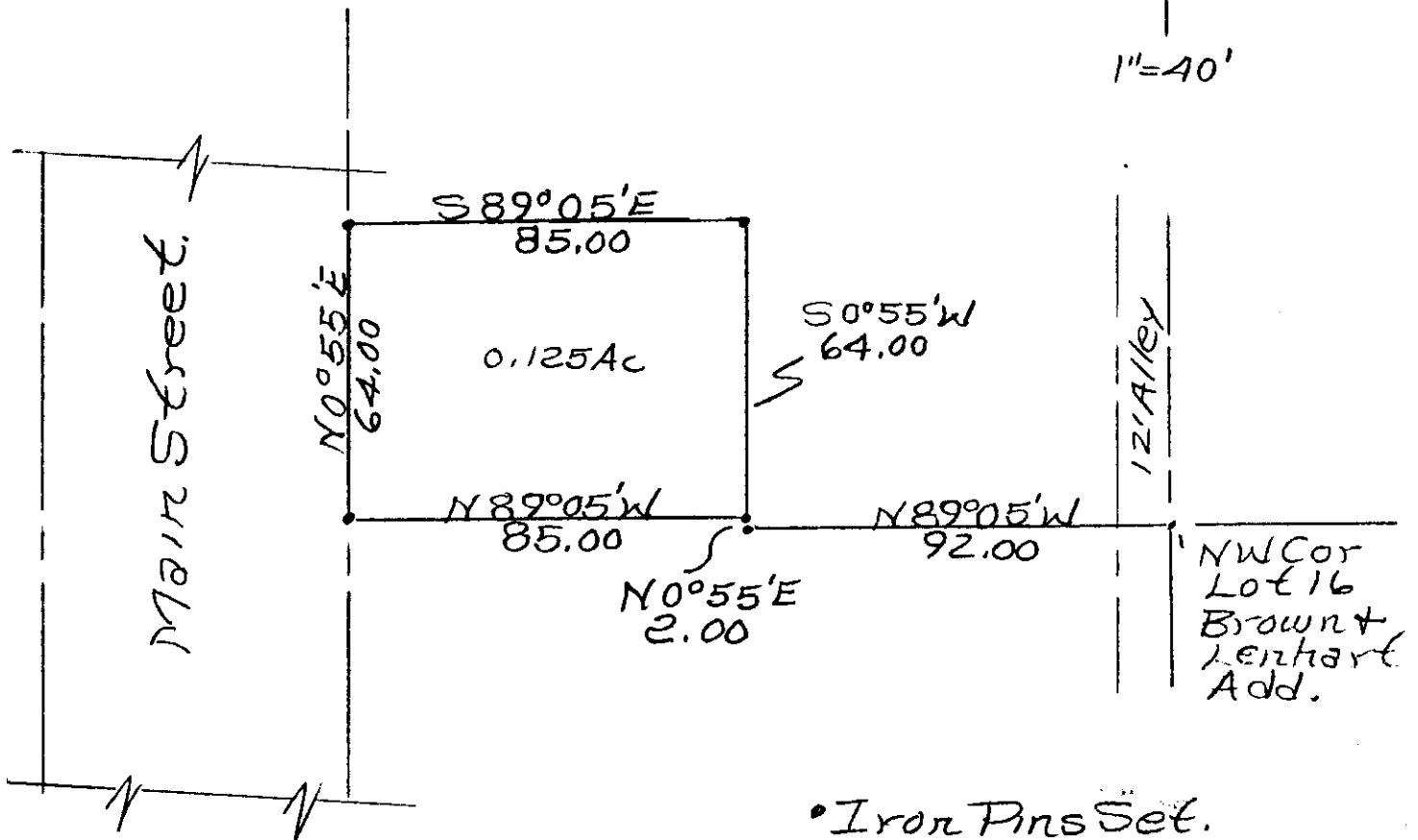
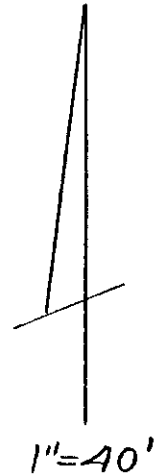

• Iron Pins Set.

Harvey & Bonnie Lundell
To Trustees Of Roseville
Pres. Church. 7/11/89

Parcel No.

06-16-000

Daniels Reg. Surveyor
No. 5410

Muskingum County,
Village Of Roseville.

DESCRIPTION APPROVED
FOR AUDITOR'S TRANSFER

BY J. F. Hamble

7-14-89

OFFICE COPY
NOT RECORDABLE