

13-10-07-03

265 MAIN ST.

MYRTLE PACE

9/21/81

Situated in the State of Ohio, County of Muskingum, Beems Addition to Village of Roseville, as shown Plat Book 1, Page 249, Northwest Quarter of Section 3, T 14, R14, bounded and described as follows:

Commencing at an Iron Pin at the Southeast Corner of Lot No. 1 of Beems Addition to Roseville; thence North along East Line of Lot No. 1 and the West Line of Main Street 307.70 feet to an Iron Pin the place of beginning; thence continuing North 32.00 feet to an Iron Pin; thence West 40.70 feet to an Iron Pin; thence South $17^{\circ} 01'$ West 33.46 feet to an Iron Pin; thence East 50.50 feet to an Iron Pin the place of beginning containing 0.03 Acres More or Less.

SURVEY & DESCRIPTION

BY:

R. E. DANIELS

REGISTERED SURVEYOR NO. 5410

OFFICE COPY
NOT RECORDABLE

DESCRIPTION APPROVED
for Auditor's transfer

By

W. H. Daniels 9-21-81

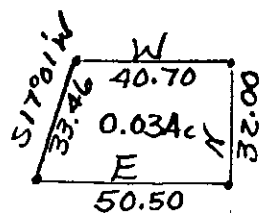

Main Street 60'

N 301.470

S Line Lot No 1
144.7 11.88' Alley

• = Iron Pins

DESCRIPTION APPROVED
for Auditor's transfer
By W. L. Daniels 4-21-81

**OFFICE COPY
NOT RECORDABLE**
The Property
Surveyed 4/21/81
W. L. Daniels Registered
Surveyor No. 5410
Muskingum County,
Part of Lot No. 1 of Beems
Addition to Roseville,
T14, R14, N.W. Qtr. Section
3.