

251 MAIN ST

B. & J. Parsons
5/6/96

Situated in the State of Ohio, County of Muskingum, Township of Clay,
part of Lot 1 of Beem's Addition to Roseville, Township 14, Range 14,
Section 3, bounded and described as follows:

Commencing at an iron pin found at the Southeast corner of Lot 1 of
Beem's Addition to Roseville, Recorded in Plat Book 1, Page 249;
thence North 0° 00' 00" East along Main Street 201.70 feet to an iron
pin found, the place of beginning; thence South 89° 53' 10" West
along Parcel Number 14-13-10-07-07-000 (was Dale Strunk) 83.20 feet
to an iron pin found; thence North 17° 46' 38" East along old Muskingum
Valley Railroad 42.03 feet to an iron pin set; thence leaving railroad
North 89° 53' 10" East along H. Green, Vol. 1068, Page 298, 70.37 feet
to the West line of Main Street of Village of Roseville; thence along
Main Street South 0° 00' 00" West 40.00 feet to the place of beginning,
containing 0.071 acres more or less.

Being all of Parcel No. 14-13-10-07-06-000.

Bearings are based on Main Street bearing North 0° 00' 00" East.

Iron pins set are No. 5 reinforcing bars 30 inches long with plastic
I. D. caps.

Reference: Volume 686, Page 10.

Survey & Description by:

R. L. Daniels
Registered Surveyor No. 5410

DESCRIPTION APPROVED
FOR AUDITORS TRANSFER

BY

5-7-96

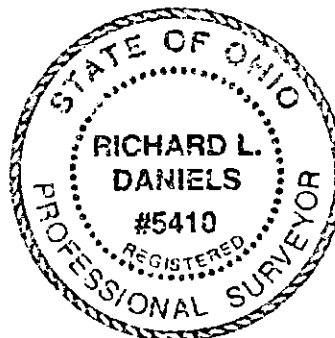

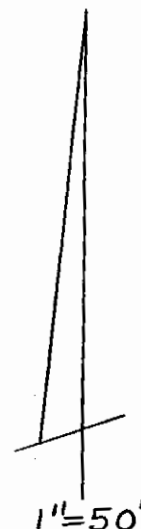
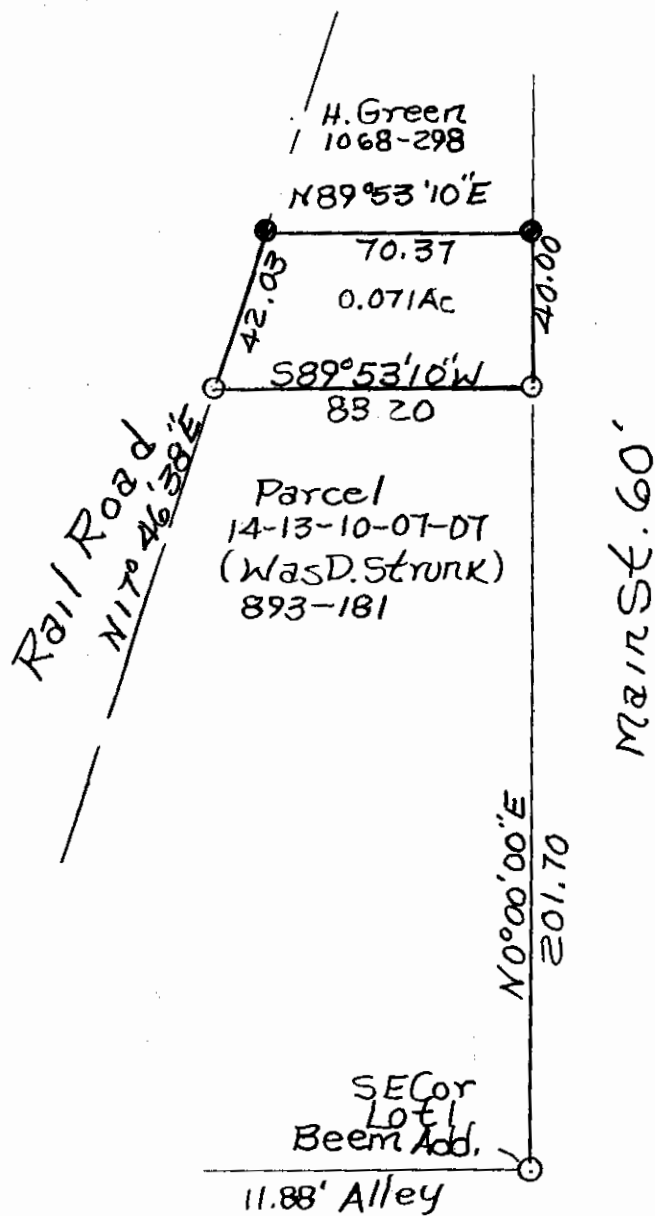

DESCRIPTION APPROVED
FOR AUDITORS TRANSFER

BY

5-7-96

- Iron Pins Found
- Iron Pins Set No. 5
Reinf Bars 30" Lg
Plastic I.D. Caps
Ref Vol 686P 10

Part of Lot 1, Beem's Add.
To Roseville PBI, P249
B+J Parsons Parcel
14-13-10-07-06-000
Muskingum County,
Clay Township, T14,
R14, Sec 23
R.L. D. 1/2 S. 1/2 E. 1/4
Sub 1 of 10 6418
5/16/96
**OFFICE COPY
NOT RECORDABLE**