

Mark Hendrickson

to

Roy Hina (Muskingum County, Part of Lot 19)

Situated in the State of Ohio, County of Muskingum,
Township of [REDACTED] T 14, R 14, part of Lot 19 of
Stokley Addition to Village of Roseville, bounded
and described as follows:

Beginning at the Northeast corner of Lot 19 of
Stokley Addition to the Village of Roseville;
thence North $80^{\circ} 06' 57''$ West along Stokley St.
49.00 feet to the Muskingum-Perry County line;
thence along county line South 133.99 feet to the
North line of 15 foot alley; thence along alley
South $80^{\circ} 06' 57''$ East 26.00 feet to an iron pin;
thence North $9^{\circ} 53' 03''$ East 132.00 feet to an
iron pin the place of beginning, containing 0.11
acres more or less.

Above description bearings are based on the county
line bearing North.

Description:

[Signature]
R. H. Dennis

Registered Surveyor No. 5410

OFFICE COPY
NOT RECORDABLE

13-10-08-04
ADDRESS N/A

N

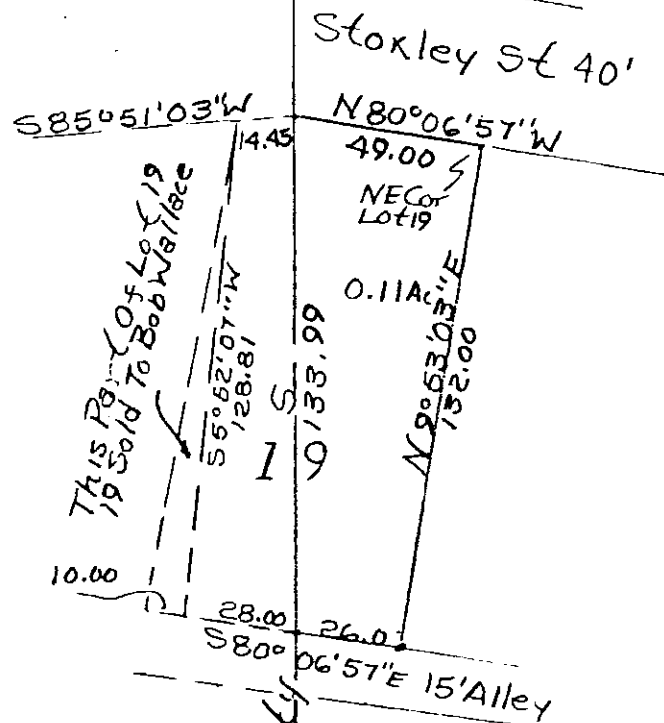

1"=50'

This Part of Lot 19
is sold to Bob Wallace

Perry County
Mississippi
County

clay

Sketch From Survey
Made 8/6/70 Lot 19
Of Stokesley Addition
To Poseyville 5/2/84
G. D. D. S. Reg. Surveyor

**OFFICE COPY
NOT RECORDABLE**