

ADDRESS N/A

William Dawson
11/10/86

Situated in the State of Ohio, County of Muskingum,
Township of Clay, T 14, R 14, Southwest Quarter of
Section 3, bounded and described as follows:

Commencing at a stone at the Northeast corner of Southwest Quarter
Section 3; thence North $89^{\circ} 49'$ West 1255.53 feet
passing an iron pin found at 767.61 feet; thence
South $30^{\circ} 03' 28''$ East 820.09 feet to an iron pin
set, the place of beginning; thence East 236.75
feet to an iron pin set; thence South $70^{\circ} 45' 10'' 50$
West 439.10 feet to the center of Brush Creek Rd.
passing an iron pin set at 417.70 feet; thence
along center of Brush Creek Rd. South $70^{\circ} 27' 56''$
West 163.74 feet; thence leaving said road North
 $20^{\circ} 42' 07''$ West 490.41 feet to the place of
beginning passing an iron pin found at 23.89 feet,
containing 2.06 acres more or less.

Bearings are based on the North line of the South-
west Quarter of Section 3 bearing North $89^{\circ} 49'$
West.

Being all of Auditor's Parcel No. 13-13-20-01-04-000.

Survey & Description By:

OFFICE COPY
NOT RECORDABLE
R. C. Davis
Registered Surveyor No. 5410

DESCRIPTION APPROVED
for Auditor's transfer
By J. T. Hamble
11-12-86

ADDRESS N/A

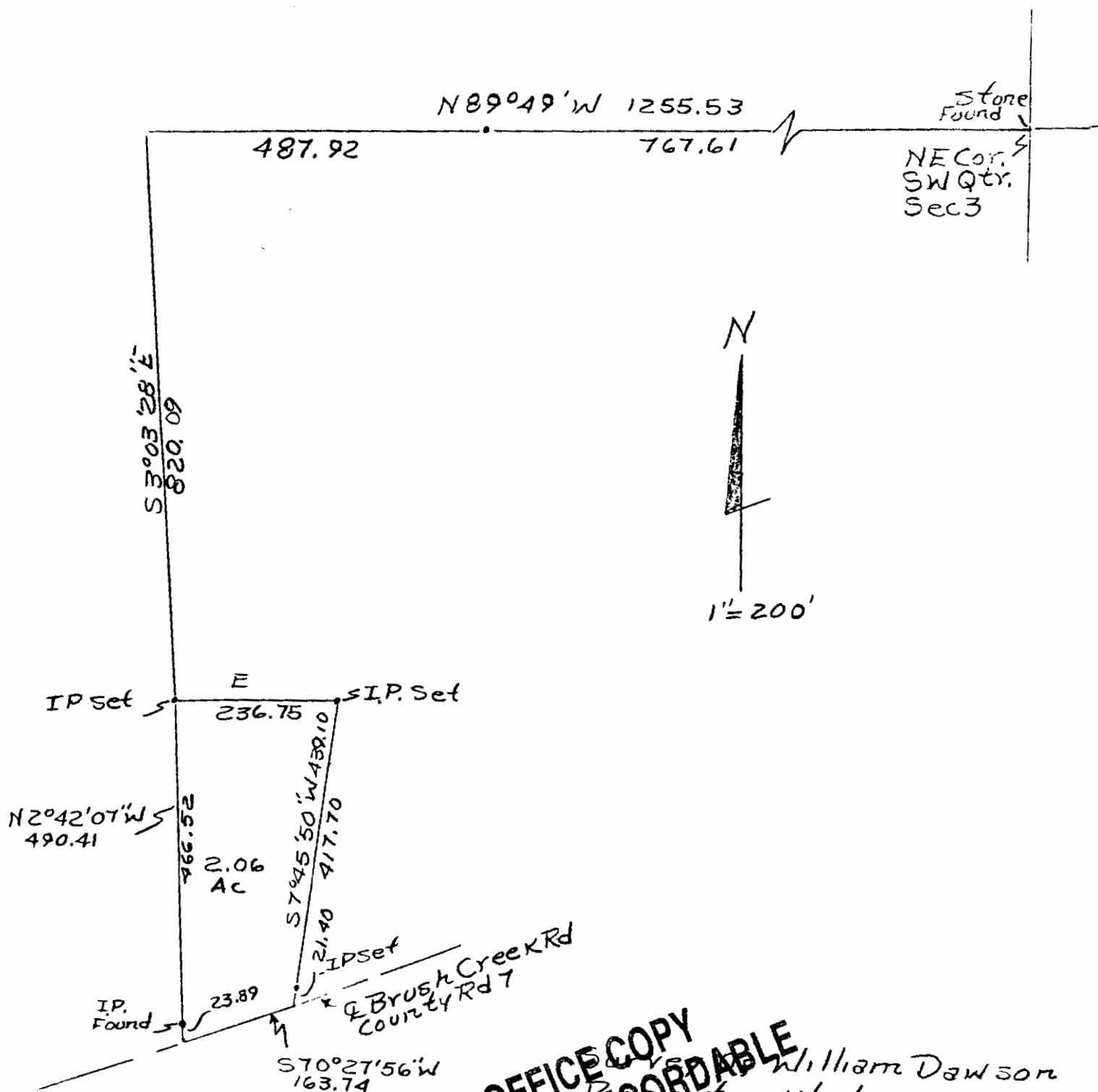

APPROVED
for Auditor's transfer
By J. Y. Hamble
11-12-86

OFFICE COPY
NOT RECORDABLE

William Dawson
Survey 11/10/86
By RLD Daniels Reg. Surveyor
No. 5410
Muskingum County,
Clay Township,
T14, R14, Part SW. Qtr Sec 3
All Parcel No. 13-13-20-01-01-010