

13-20-02-01

198 POTTERS LN

Robert Snyder
10/7/85

Situated in the State of Ohio, County of Muskingum,
Township of ~~XXXX~~ T 14, R 14, Southwest Quarter of
Section 3, Lenhart Addition to the Village of Roseville,
bounded and described as follows:

Part of Lot 16 of Lenhart Addition to Roseville; Beginning
at an iron pin at the Southwest corner of Lot 16; thence
North along the East line of a 12.00 foot alley 49.70
feet to an iron pin; thence East 120.00 feet to an iron
pin; thence South 49.70 feet to an iron pin on the North
line of a 12.00 foot alley; thence West along said alley
120.00 feet to an iron pin the place of beginning, con-
taining 0.14 acres more or less.

Being part of Auditors Parcel No. 14-00250.

Survey & Description By

R. L. Daniels

Registered Surveyor No. 5410

**OFFICE COPY
NOT RECORDABLE**

OK 11/10
10-8-85

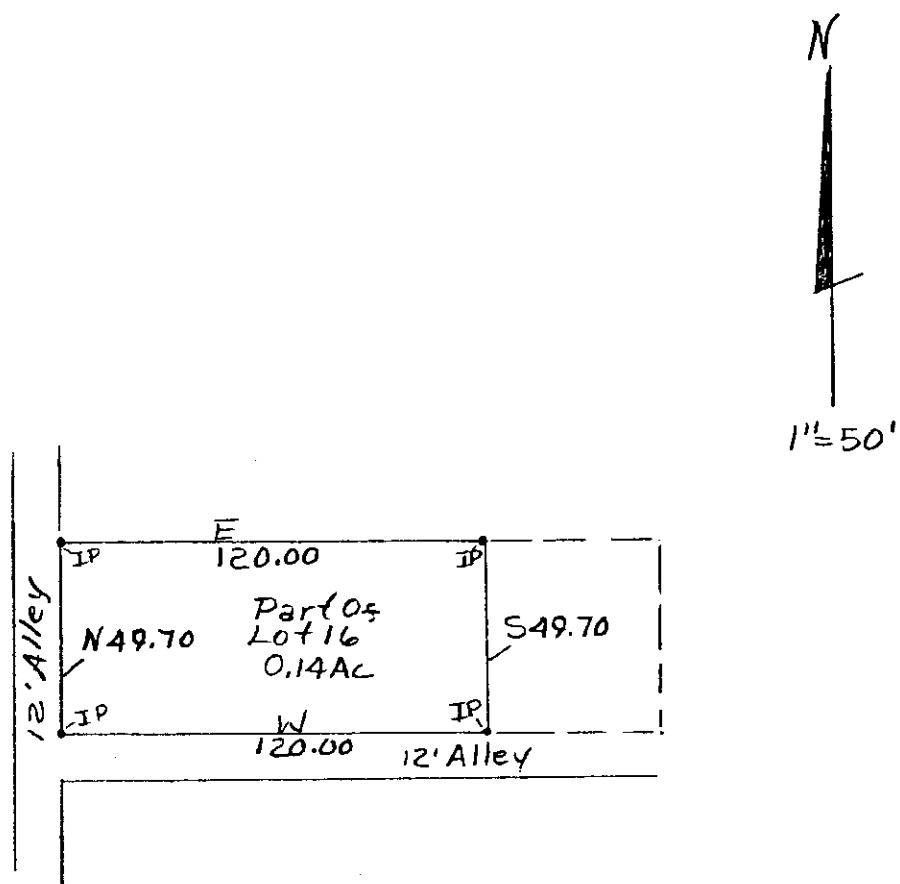

Part of Auditor's Parcel No.
14-00250

Robert Snyder
Survey of Part of Lot 16 of
Lenhart's Addition to Roseville
10/13/85

**OFFICE COPY
NOT RECORDABLE**

Franklin County, Clay
Twp, R14, S.W.
Quarter of Section 3
Village of Roseville.