

Robert Snyder  
10/7/85

Situated in the State of Ohio, County of Muskingum,  
Township of ~~Clay~~, T 14, R 14, Southwest Quarter of  
Section 3, Lennhart Addition to the Village of Roseville,  
bounded and described as follows:

Part of Lot 16 of Lennhart Addition to Roseville;  
Commencing at an iron pin at the Northwest corner of  
Lot 16; thence East 120.00 feet to an iron pin the  
place of beginning; thence East 45.00 feet to an iron  
pin; thence South 49.70 feet to an iron pin on the  
North line of a 12.00 foot alley; thence West along  
alley 45.00 feet to an iron pin; thence North leaving  
said alley 49.70 feet to an iron pin the place of  
beginning, containing 0.05 acres more or less.

Being a part of Auditors Parcel No. 14-00250.

Survey & Description by:

R. L. Daniels  
Registered Surveyor No. 5410

OFFICE COPY  
NOT RECORDABLE

OK WAD  
10-8-85

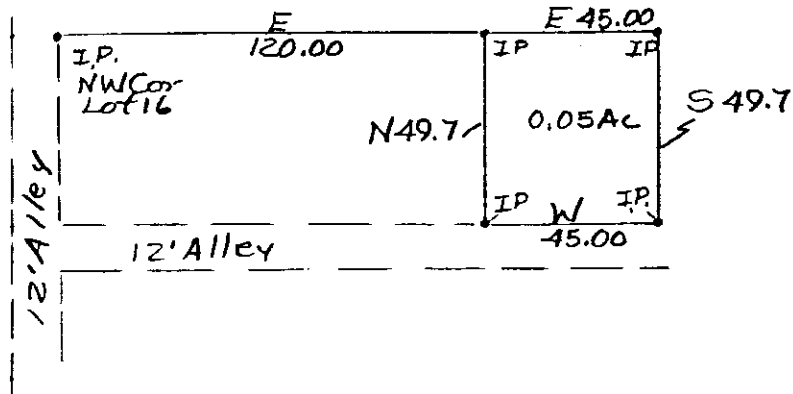

Part Of Auditor's Parcel  
No. 14-00250

Robert Snyder  
Survey Of Part Of Lot 16  
Of Lenhart's Addition To  
Roseville 10/13/85  
Washington County, Clay  
T14, R14, SW  
Quarter Of Section 3  
Village Of Roseville

**OFFICE COPY  
NOT RECORDABLE**