

JOHN F. ASHFORD

WHITE HOUSE LOT

3/20/76

Situated in the State of Ohio, County of Muskingum, Township of Clay,
Southeast Quarter of Section 3, T 14 N, R 14 W, Village of Roseville,
bounded and described as follows:

Beginning at an Iron Pin on the Southwest Corner of Lot 43 of the Village
of Roseville; thence South along Main Street 40.00 feet to an Iron Pin;
thence ^{East} East 165.00 feet to an Iron Pin; thence North 40.00 feet to an
Iron Pin; thence west 165.00 feet to an Iron Pin the place of beginning
containing 0.15 Acres.

SURVEY & DESCRIPTION

BY:

R. DANIELS

REGISTERED SURVEYOR NO. 5410

OFFICE COPY
NOT RECORDABLE

14-13-20-11-22(PART)

DESCRIPTION APPROVED
FOR AUDITOR'S TRANSFER

BY

7-1-2007

JOHN F. ASHFORD

TO REMAIN WITH RED HOUSE

3/20/76

Situated in the State of Ohio, County of Muskingum, Township of Clay, Southeast Quarter of Section 3, T 14 N, R 14 W, Village of Roseville, bounded and described as follows: Commencing at an Iron Pin at the Southwest Corner of Lot 43 of the Village of Roseville; thence South along East side of Main Street 40.00 feet to an Iron Pin the place of beginning; thence continuing South along Main Street 26.00 feet to a Hole in side walk; thence East 165.00 feet to an Iron Pin; thence North 26.00 feet an Iron Pin; thence West 165.00 feet to an Iron Pin the place of beginning containing 0.098 Acres.

SURVEY & DESCRIPTION

BY:

R. L. DANIELS

REGISTERED SURVEYOR NO. 5410

OFFICE COPY
NOT RECORDABLE

DESCRIPTION APPROVED
FOR AUDITOR'S TRANSFER

BY [Signature]
7-1-2003

14-13-20-11-22 (PART)

42 S. MAIN ST

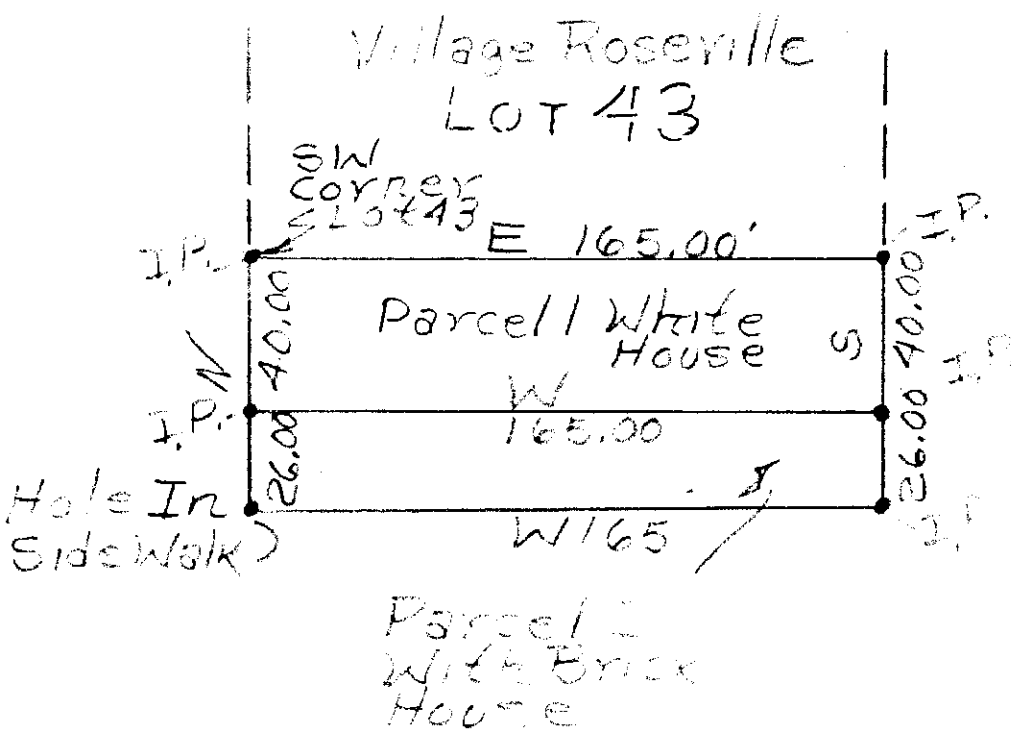

DESCRIPTION APPROVED
FOR AUDITOR'S REGISTER
BY ASB

7-1-2003

14-13-20-11-22
Survey For John F. Ashford
Splitting 66 Foot Wide
Surveyor's Reg. Surveyor
NOT RECORDED
3/20/76
Muskingum County, Clay
Township T14N, R14W,
S.W. Qtr. Section 3
Village of Roseville