

## RETA BUCHOLTZ

Situated in the State of Ohio, County of Muskingum, Clay Township, Village of Roseville, Township 14, Range 14, part of the Northwest quarter of Section 10, bounded and described as follows:

Being all of Reta Bucholtz Deed Volume 1000, page 156, Parcel No. 14-13-20-16-13-000.

Commencing at an iron pin found under pavement at the Northwest corner of the Northwest quarter of Section 10; Thence South  $86^{\circ}06'52''$  East on the North line of said section 612.78 feet to a point in East Athens Road the place of beginning; Thence South  $86^{\circ}06'52''$  East 36.00 feet to a point in East Athens Road; Thence leaving Athens Road South  $3^{\circ}33'00''$  West along J. Cooper Deed Volume 784, page 277, 141.99 feet to an iron pin set passing an iron pin set at 12.00 feet; Thence North  $85^{\circ}41'48''$  West along G. and B. Harrison Deed Volume 1117, page 320, 36.00 feet to an iron pin set; Thence North  $3^{\circ}33'00''$  East along Reta Bucholtz Volume 1000, page 154, 141.72 feet to the place of beginning passing an iron pin set at 129.72 feet containing 0.109 Acres more or less.

Bearings are based on the north line of the Northwest quarter of Section 10 bearing South  $86^{\circ}06'52''$  East.

Above description is based on the survey of R.L. Daniels, Registered Surveyor No. 5410, October 30, 2001, and is intended for the legal transfer of property described and does not intend to describe all or any easements of record nor encroachments unless otherwise indicated.

Iron pins set are No. 5 reinforced bars 30 inches long with plastic ID caps.

Reference Deed Volume 1000, page 156.

*R. Daniels*  
OFFICE COPY  
NOT RECORDABLE

DESCRIPTION APPROVED  
FOR AUDITOR'S TRANSFER

BY *RLD*

11-2-2001



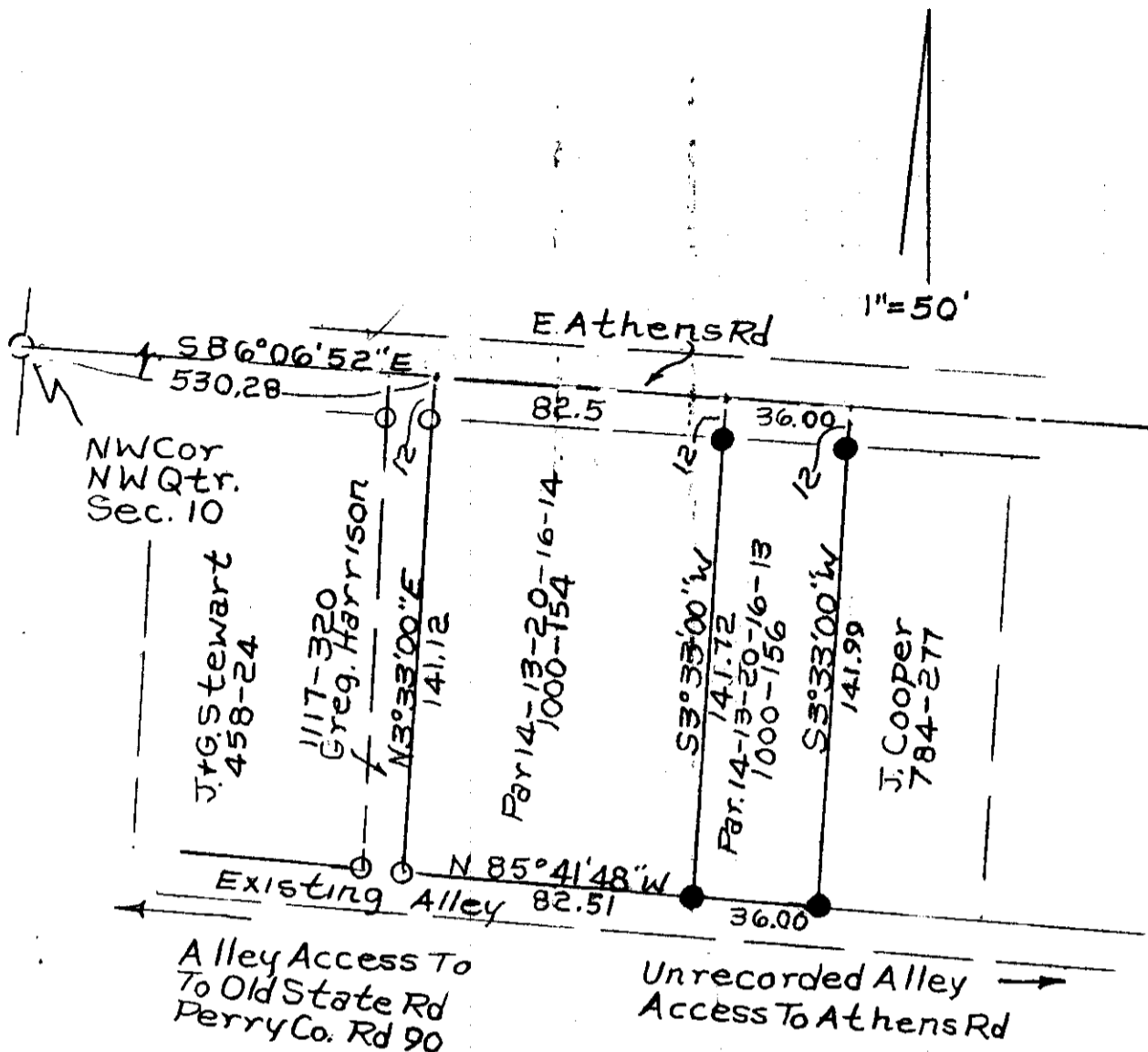

Greg. Harrison  
1117-320

DESCRIPTION APPROVED  
FOR AUDITOR'S TRANSFER  
BY [Signature]  
11-2-2001

- Iron Pins Found
- Iron Pins Set  $\frac{5}{8}$ " R/Bar  
30" Lg Plastic I.D. Cap



Rita Bucholtz et al  
All Of Parcel No 14-13-20-16-13-000  
14-13-20-16-14-000  
State Of Ohio, County Of  
Muskingum, Village Of  
Roseville, Twp. Of Clay, T14,  
R14, Sec. 10 10-31-01  
Reg. Surv. 5410

OFFICE COPY  
NOT RECORDABLE