

Martha Carrel Pinnell
Cynthia Carrel Fisher
to
Randy McInerney
9/18/89

Situated in the State of Ohio, County of Muskingum, Township of Clay,
Village of Roseville, T 14, R 14, part of the Northwest Quarter of
Section 10, bounded and described as follows:

Commencing at an iron pin found at the Northwest corner of the North-
west Quarter of Section 10; thence on section line North $90^{\circ} 00' 00''$
East 452.26 feet to a point in the center of Athens Road; thence
leaving center of Athens Road South $0^{\circ} 00' 00''$ West 12.00 feet to an
iron pin set, the place of beginning; thence South $0^{\circ} 00' 00''$ West
127.22 feet to an iron pin set on the North line of an alley; thence
along said alley North $88^{\circ} 09' 37''$ West 66.03 feet to an iron pin set;
thence North $0^{\circ} 00' 00''$ East 125.10 feet to an iron pin set on the
South line of Athens Road; thence along said road North $90^{\circ} 00' 00''$
East 66.00 feet to the place of beginning, containing 0.19 acres more
or less.

Bearings are based on the North line of Section 10 bearing North 90°
 $00' 00''$ East.

Being all of Auditor's Parcel Number 14--13--20--16--16--000.

Deed Reference Volume 899, Page 123.

Survey & Description By

R. L. Vannels

Registered Surveyor No. 5410

DESCRIPTION APPROVED
FOR AUDITOR'S TRANSFER

BY

J F Vannels

9-20-89

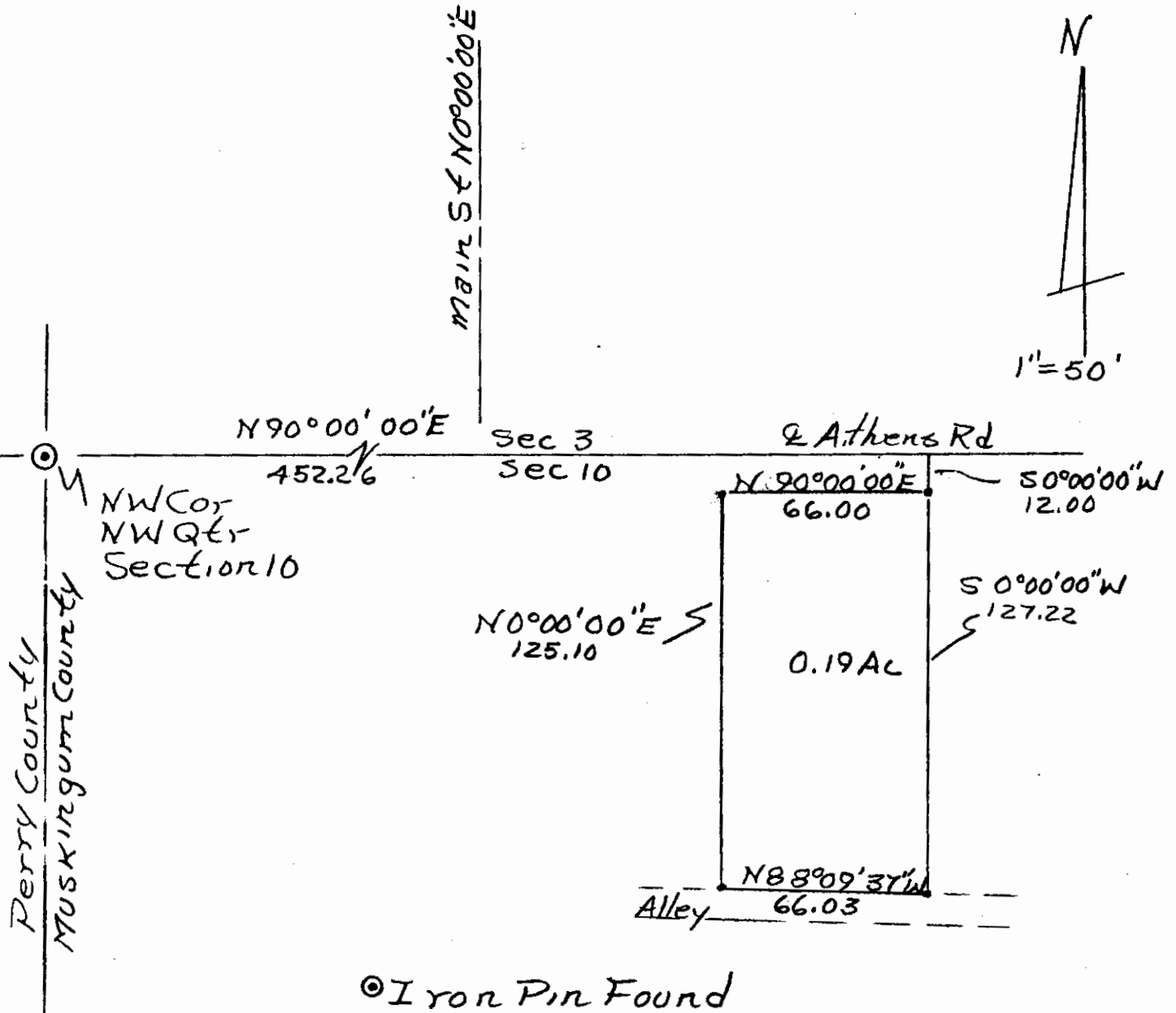

• Iron Pin Found
 • Iron Pin Set

DESCRIPTION APPROVED
FOR AUDITOR'S TRANSFER

BY J. L. Nambe
 9-20-89

OFFICE COPY
 NOT RECORDABLE

Martha Carrel Pinnel, And
 Cynthia Carrel Fisher To
 Randy McInerney Parcel
 No 44-13-20-16-16-000 9/18/89
 R. L. Daniels Reg Surveyor
 Village of Roseville
 Muskingum County, Clay
 Township, T14, R14, Part Of
 The Northwest Qtr. Section
 10.