

Donna Averill
1/14/91

Situated in the State of Ohio, County of Muskingum, Township of Clay,
Village of Roseville, T 14, R 14, part of the Northwest Quarter of
Section 10 and bounded and described as follows:

Commencing at an iron pin found at the Northwest corner of the North-
west Quarter of Section 10; thence on section line North $90^{\circ} 00' 00''$
East 386.26 feet to a point in the center of Athens Road; thence leaving
Athens Road South $0^{\circ} 00' 00''$ West 12.00 feet to an iron pin found, the
place of beginning; thence South $0^{\circ} 00' 00''$ West along Randy McInerney
125.10 feet to an iron pin found; thence North $89^{\circ} 02' 42''$ West along
an alley 66.01 feet to an iron pin set; thence North $0^{\circ} 00' 00''$ East
along a 40 foot street (Main Street Extended) 124.00 feet to a hole
drilled in concrete walk; thence North $90^{\circ} 00' 00''$ East along Athens
Road 66.00 feet to the place of beginning, containing 0.189 acres more
or less.

Bearings are based on the North line of Section 10 bearing North 90°
 $00' 00''$ East.

Being all of Auditor's Parcel Number 14--13--20--16--17--000.

Iron pins set are No. 5 reinforcing bars 30 inches long with plastic
I. D. caps.

Deed Reference: Donna Averill, Deed Vol. 881, Page 239.

Survey & Description by

R. L. Daniels

Registered Surveyor No. 5410

DESCRIPTION APPROVED
FOR AUDITOR'S TRANSFER

BY

R. L. Daniels

1-15-91

22
24

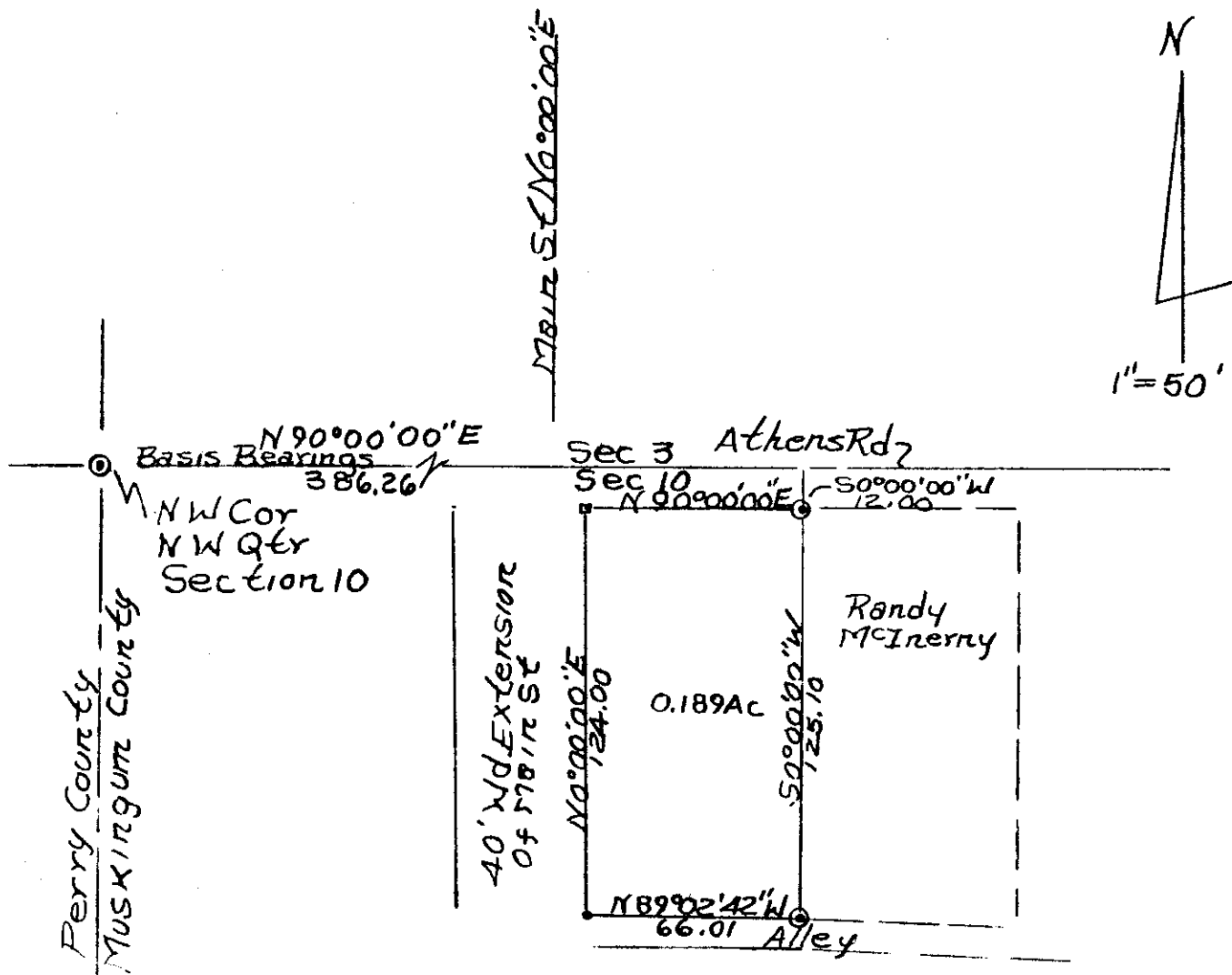

- ⊙ Iron Pins Found
- Iron Pin Set
- Hole Drilled In Concrete Walk

Donna Averill Property
Deed Vol 881, Page 239 Parcel
No. 13-20-16-17-000
By J. L. Daniels Reg Surveyor
1/14/91
Muskingum County, Clay
Township, Village of Roseville,
T14, R14, Part of N.W. Qtr.
Section 10.

DESCRIPTION APPROVED
FOR AUDITOR'S TRANSFER

BY J. L. Daniels
1-15-91