

Gordon H.

~~B411~~ Lohman
7/26/83

Situated in the State of Ohio, County of Muskingum, Township of Clay, T 14, R 14, Southwest Quarter of Section 3, part of Lot No. 18 of the town plot of the Village of Roseville bounded and described as follows:

Beginning at an iron pin at the Northeast corner of Lot No. 18 of the Village of Roseville; thence South along the East side of Lot No. 18 and the West side of Main St. 66.50 feet to an iron pin; thence leaving Main St. West along the South line of Lot No. 18, 168.00 feet to an iron pin; thence North 66.50 feet to an iron pin the North line of Lot No. 18; thence West along the North line of Lot No. 18 East 168.00 feet to an iron pin the place of beginning and containing 0.26 acres more or less.

Above description based on the East line of Lot No. 18 being North-South.

Survey & Description By

R. L. Daniels

Registered Surveyor No. 5410

OFFICE COPY
NOT RECORDABLE

13-20-17-34
175 S. MAIN ST

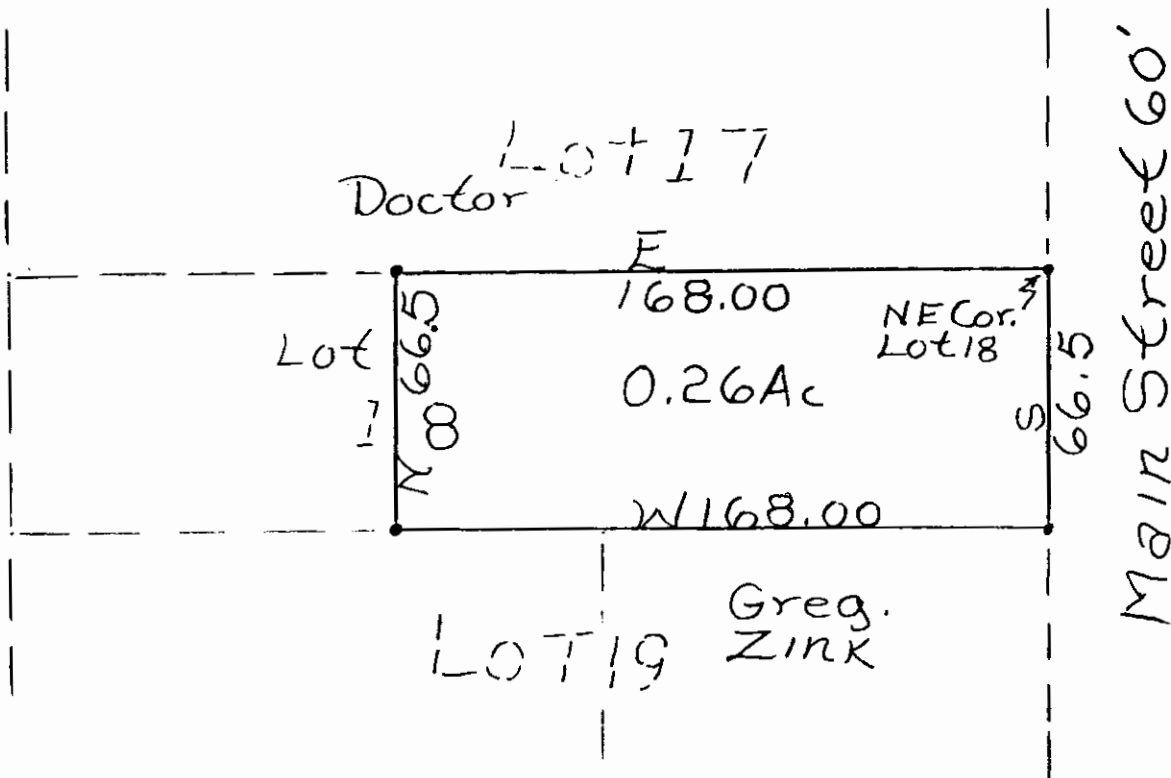

• Iron Pins

This Is All of Lohman
Property

OFFICE COPY
NOT RECORDABLE
Survey of Gordon Lohman
Property 7/26/83
By R. L. Daniels Reg.
Surveyor 5410
Muskingum County;
Clay Twp. T14, R14,
S.W. Quarter Section
3, Village of Roseville