

Paul Mills
3/9/90

the place of Beginning

Situated in the State of Ohio, County of Muskingum, Township of Clay, T 14, R 14, part of the Southwest Quarter of Section 3, Village of Roseville, bounded and described as follows:

Commencing at an iron pin found at the Southeast corner of the North Half of Lot 14 of the Village of Roseville, Recorded in Plat Book 2, Page 3; thence North $0^{\circ} 00' 00''$ East 99.75 feet to an iron pin set at the Northeast corner of Lot 13 and the Northeast corner of Richard McConnell; thence along the North line of Richard McConnell South $89^{\circ} 25' 00''$ West 102.65 feet to an iron pin set on John Reedy's line; thence North $0^{\circ} 00' 00''$ East along Reedy's line 83.83 feet to an iron pin set; thence South $66^{\circ} 55' 03''$ East along the South line of the Village of Roseville 111.58 feet to a point; thence South $0^{\circ} 00' 00''$ East along the West line of Main Street 39.04 feet to the place of beginning passing an iron pin set at 2.54 feet, containing 0.145 acres more or less.

Bearings are based on the West line of Main Street of the Village of Roseville bearing North $0^{\circ} 00' 00''$ East.

Being all of Auditor's Parcel Number 14-13-20-17-39-000.

Iron pins set are No. 5 reinforcing bars 30 inches long with plastic I. D. caps.

Also the use of a 12.00 foot right-of-way along the North side of Lot 13.

Survey & Description
**OFFICE COPY
NOT RECORDABLE**
R. L. Daniels
Registered Surveyor No. 5410

DESCRIPTION APPROVED
FOR AUDITOR'S TRANSFER

BY

J. L. Gamble

3-13-90

123 MAIN ST

R L DANIELS & ASSOC.
61 Rainer Rd.
Roseville, Ohio 43777
Ph. (614) 697-7480

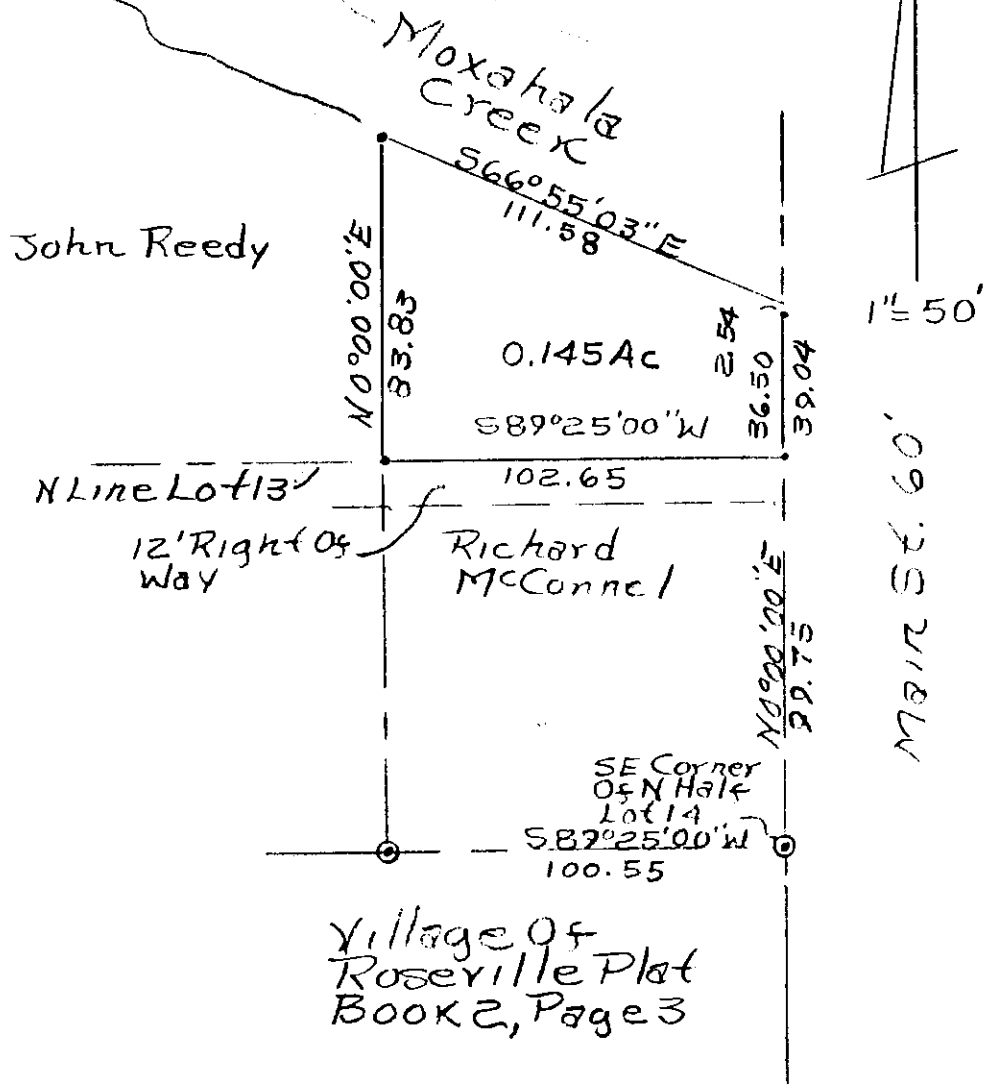

⊙ Iron Pins Found
• Iron Pins Set.

DESCRIPTION APPROVED
FOR AUDITOR'S TRANSFER

BY J. L. Gamble

3-13-90

Paul Mills Property
Deed Vol 849, Page 264
No. 14-13-20-17-39-000
R L Daniels Reg Surveyor
No. 5410 3/8/90
Muskingum County,
Clay Township, T14, R14,
SW Quarter Section 3,
Village of Roseville.