

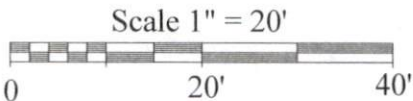

CANNON LAND SURVEYING

7945 Twp. Rd. 114 NE  
New Lexington, Ohio 43764  
( 740 ) 342-2835

Bearings shown are based on the Ohio State Plane Coordinate System ( South Zone NAD 1983 )  
Data references: USGS maps, tax maps, deed descriptions and existing monumentation.  
This survey is subject to any facts that may be disclosed by a full and accurate title search.



ROSEVILLE

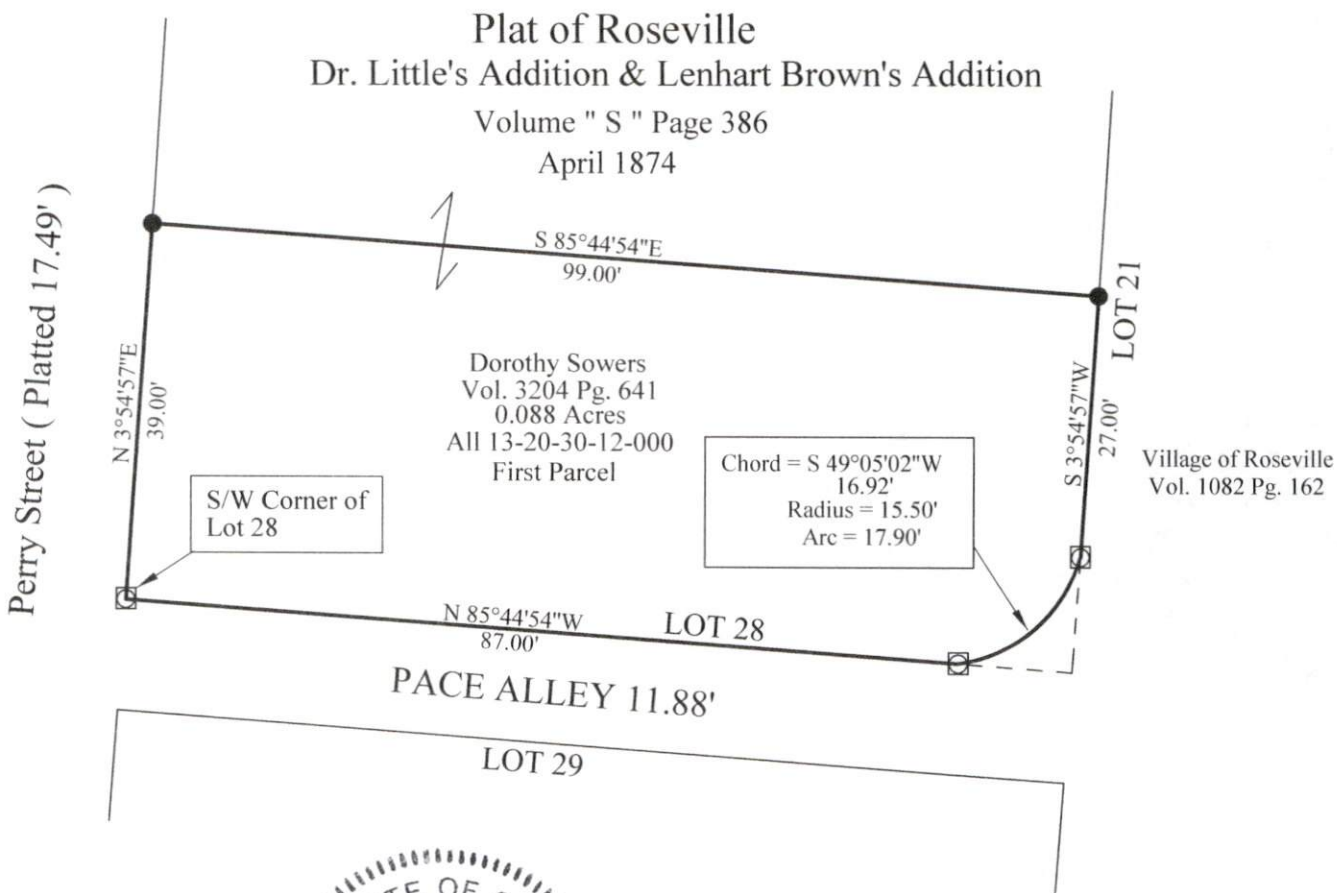

DESCRIPTION  
APPROVED

By: P.M. Barnhard  
7-1-2024

OFFICE COPY  
NOT RECORDABLE

LEGEND

- Iron Pin Set 5/8" Rebar With Plastic ID Cap, Stamped CLS 7224
- Mag Nail Set
- X-X- Fence
- Basis of Bearings

Survey for: Dorothy Sowers  
State: Ohio  
County: Muskingum  
Village of Roseville