

parcel #
13-40-03-25-001
N/A

Robert W. Miller
10/10/88

Situated in the State of Ohio, County of Muskingum, Township of Clay,
T 14, R 14, part of the Northeast Quarter of Section 3 and bounded
and described as follows:

Beginning at an iron pin found at the Northeast corner of the ~~North~~^{South} Northeast Quarter of Section 3; thence South $89^{\circ} 16'$ West 317.00 feet to an iron pin set; thence South $0^{\circ} 44' 00''$ East 150.00 feet to an iron pin set; thence North $89^{\circ} 16' 00''$ East 247.99 feet to the center of Gills Hollow Road passing an iron pin set at 217.99 feet; thence along center of Gills Hollow Road North $34^{\circ} 10' 00''$ East 38.05 feet; thence North $27^{\circ} 17' 00''$ East 99.77 feet along center of road; thence leaving center of Gills Hollow Road North $0^{\circ} 00' 00''$ East 30.71 feet to the place of beginning, containing 1.00 acres more or less.

Bearings are based on the North line of the Northeast Quarter of Section 3 bearing South $89^{\circ} 16' 00''$ West.

Being a part of Auditor's Parcel No. 13-13-40-03-25-000.

Survey & Description

R. L. Daniels
Registered Surveyor No. 5410

DESCRIPTION APPROVED
FOR AUDITOR'S TRANSFER

BY J L Namb
10-12-88

R L DANIELS & ASSOC.
 61 Rainer Rd.
 Roseville, Ohio 43777
 Ph. (614) 697-7480

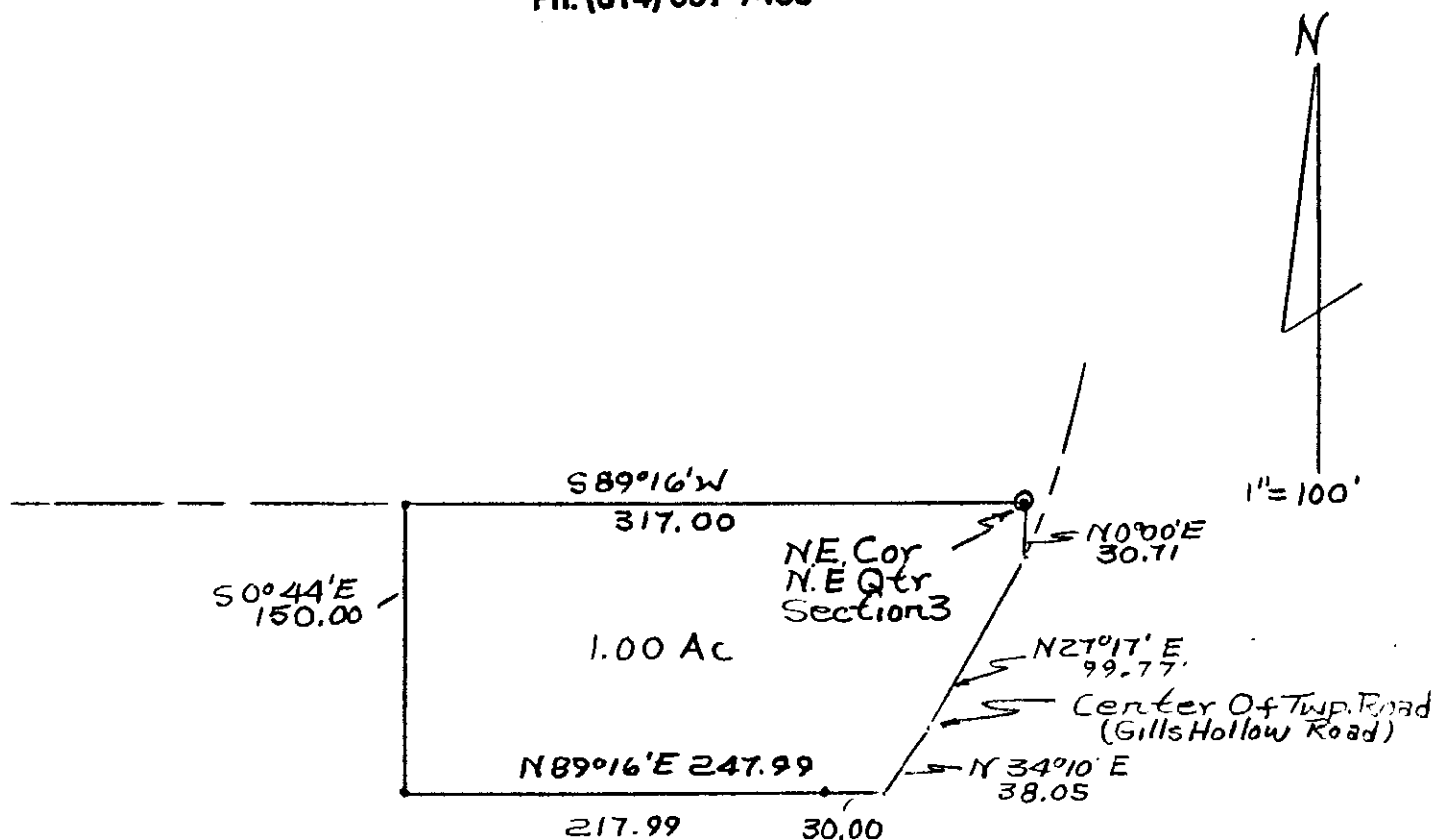

• Iron Pin Set
 © Iron Pin Found

**OFFICE COPY
 NOT RECORDABLE**

Survey of Part of Robert
 Gills Property 10/10/88
 By R L Daniels Reg. Surveyor
 26.5410
 Muskingum County, Clay
 Township, T14, R14, Part
 Of The N.E. Qtr. Section 3
 Part Of Parcel No.
 13-13-40-03-25-000

DESCRIPTION APPROVED
 FOR AUDITOR'S TRANSFER

BY J L Hambl
 10-12-88