

13-40-10-11-004  
9555 Elks Run Rd

Kenny Smith  
11/19/94

Situated in the State of Ohio, County of Muskingum, Township of Clay,  
Township 14, Range 14, part of the Southwest Quarter of Section 10,  
bounded and described as follows:

Commencing at a stone at the Northeast corner of the Southwest Quarter  
of Section 10; thence South  $88^{\circ} 34' 17''$  West 1152.43 feet to an iron  
pin found; thence South  $27^{\circ} 29' 41''$  West 1017.12 feet to an iron pin;  
thence South  $73^{\circ} 48' 40''$  East 262.16 feet to an iron pin set, the place  
of beginning; thence North  $25^{\circ} 38' 37''$  East 226.90 feet to an iron  
pin; thence South  $83^{\circ} 20' 19''$  East 152.36 feet to a point in Elks Run,  
passing an iron pin at 132.36 feet; thence with Elks Run the next  
two (2) courses and distances, South  $5^{\circ} 21' 06''$  West 110.00 feet to  
a point and South  $17^{\circ} 20' 26''$  West 141.03 feet to a point; thence  
leaving Elks Run North  $73^{\circ} 48' 40''$  West 205.38 feet to the place of  
beginning, passing an iron pin set at 15.00 feet, containing 1.00  
acres more or less.

Being part of Auditor's Parcel Number 13-13-40-10-11-000.

Bearings are based on the East line of the Southeast Quarter of Section  
10 bearing South  $0^{\circ} 00' 00''$  West.

Also a 20.00 foot wide right-of-way from Elks Run Road along Elks Run  
and extended to the South line of above description.

Iron pins set are No. 5 reinforcing bars 30 inches long with plastic  
I. D. Caps.

Deed Reference: Volume 689, Page 257.

Survey & description by

R. L. Daniels  
Registered Surveyor No. 5410

DESCRIPTION APPROVED  
FOR AUDITOR'S TRANSFER

BY

11-14-94



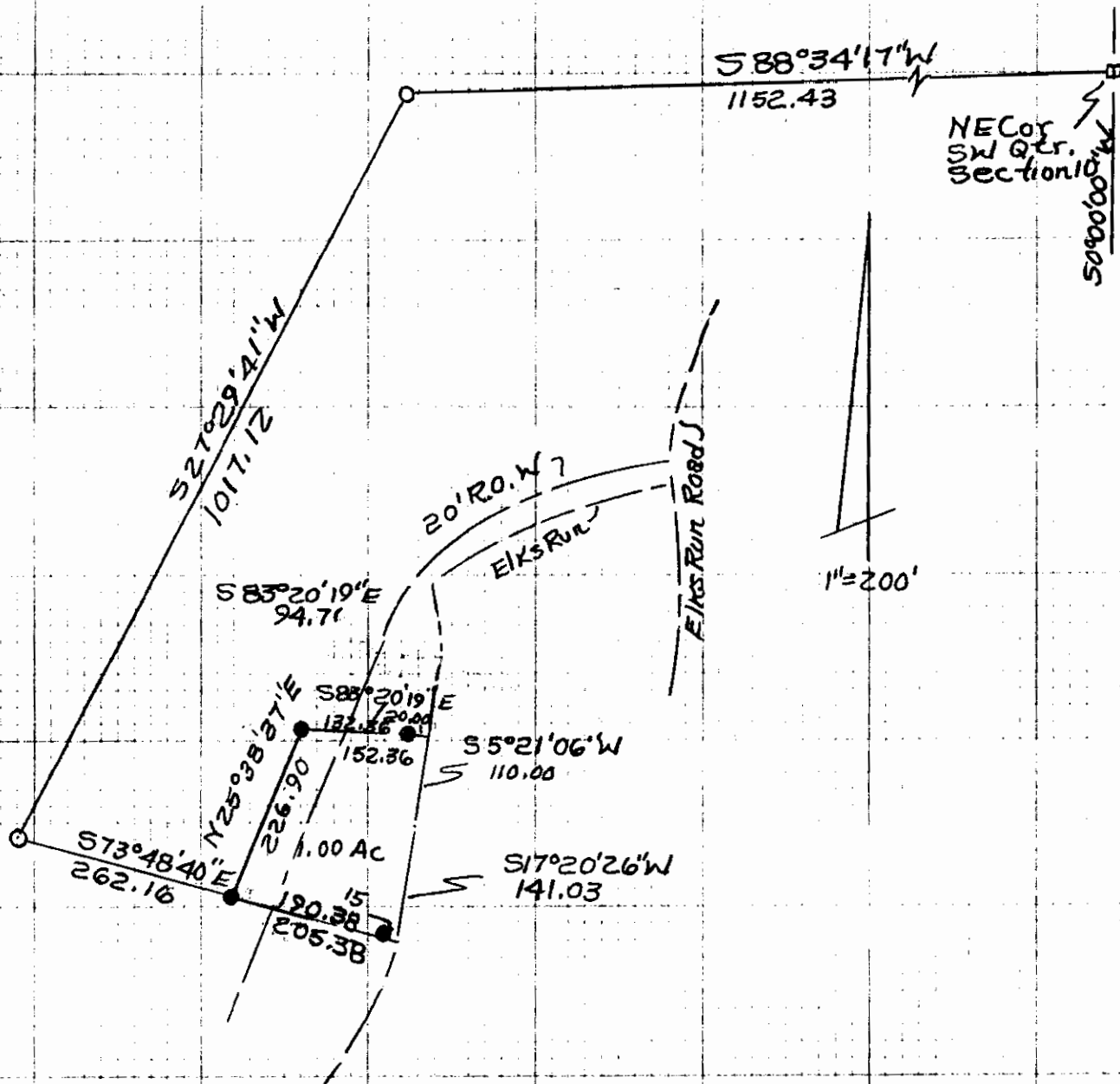

- Stone Found
- Iron Pin Found
- Iron Pins Set No. 1
- Bars 30" Lg. with
- ID Caps.

Part of Parcel No. 13-13-40-10-11-000  
Deed Ref 689-257

DESCRIPTION APPROVED  
FOR AUDITOR'S TRANSFER

BY At Smith  
11-14-94

OFFICE COPY  
NOT RECORDABLE

Survey For Kenny Smith  
11/9/94 By RLDaniels  
Reg. Surveyor No. 5410  
Muskingum County,  
Clay Township, T14, R14  
Section 10