

13-40-10-20
9747 E. ATHENS RD

M&L Toth
5/2/96

Situated in the State of Ohio, County of Muskingum, Township of Clay, Township 14, Range 14, Section 10, bounded and described as follows:

Commencing at a stone found at the Northwest Corner of the Southeast Quarter of Section 10; Thence South 0 00'00" West 1286.17 feet to an iron pin the place of beginning; Thence North 88 52'28" East along Larry Miller Vol. 1099, Page 355, 434.09 feet to an iron pin; Thence South 18 19'27" East along Conrad Miller Vol. 1116, Page 187, 466.72 feet to an iron pin; Thence North 89 56'55" West along M&L Toth Vol. 737, page 52, 561.99 feet to an iron pin; Thence North 11 09'32" West along Guy Fluharty Vol. 418, page 25, 96.89 feet to an iron pin; Thence North 0 00'00" East along Larry Miller Vol. 1099, page 355, 338.97 feet to the place of beginning containing 5.09 Acres more or less:

Bearings are based on the west Line of the Southeast Quarter of Section 10 bearing South 0 00'00" West.

Being all of Auditor's Parcel Numbers 13-13-40-10-20-000 and 13-13-40-22-000.

Ref. Vol. 737, Page 52.

Survey and Description By:

R. L. Daniels
**OFFICE COPY
NOT RECORDABLE**

R.L. Daniels Reg. Surveyor #5410



DESCRIPTION APPROVED
FOR AUDITORS TRANSFER

BY

R. L. Daniels
5-3-96

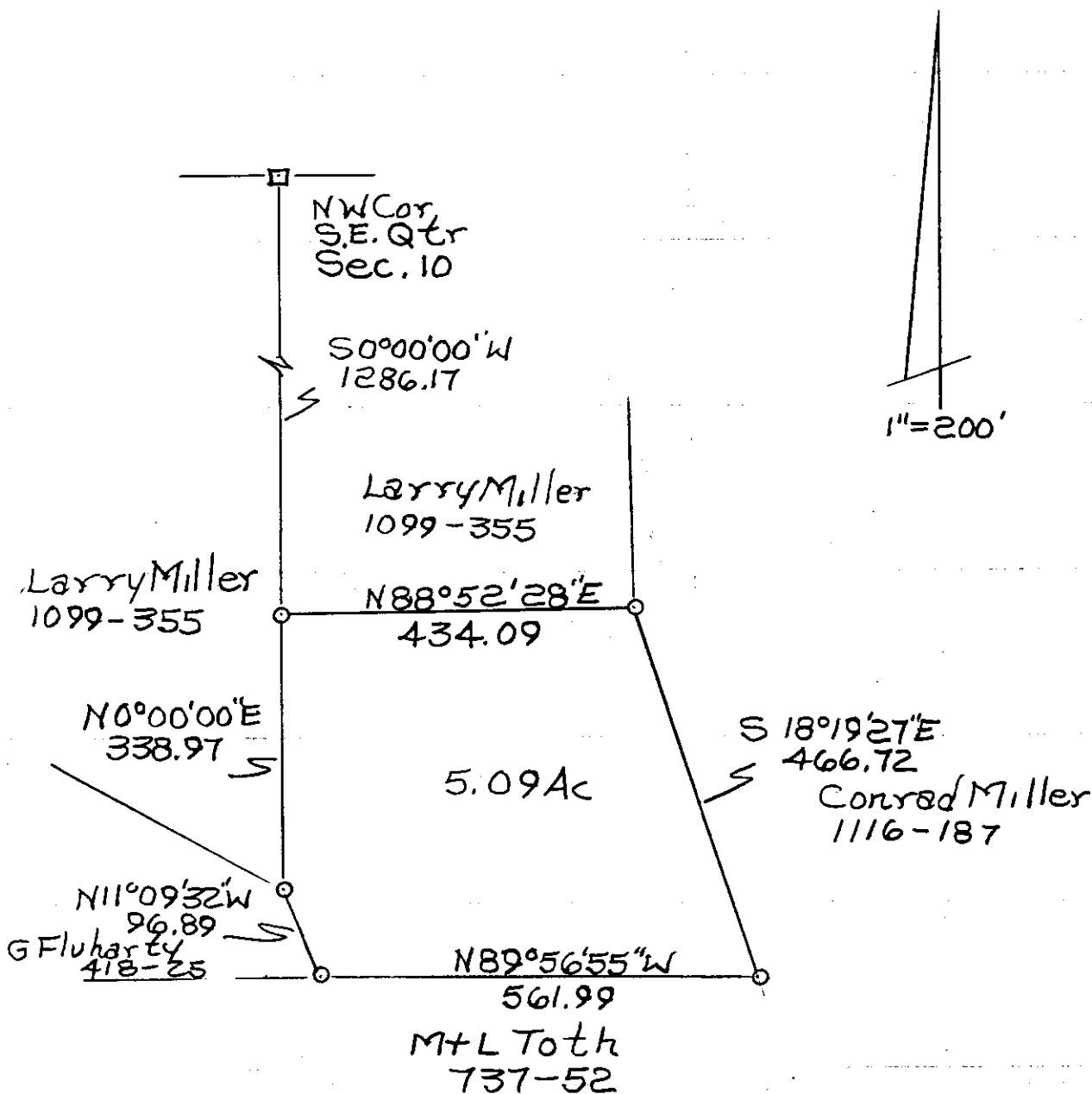

□ Stone Found
○ Iron Pins Found

DESCRIPTION APPROVED
FOR AUDITORS TRANSFER

BY

5-3-96

All of M+L Toth
Parcel Nos.

13-13-40120-000+

" " " 10-22-000

Muskingum County,
Clay Township, T14, R14,

OFFICE COPY
NOT RECORDABLE