

J. H. Garrett et al

PARCEL #
13-40-03-07-000
N/A

Situated in the State of Ohio, County of Muskingum, Township of Clay,
Township 14, Range 14, part of Section 3, bounded and described as
follows:

Being all of Jane H. Garrett, Deed Volume 996, Page 20, Parcel Nos. 13-40-03-07-000,
13-40-03-07-000, 13-40-03-09-000, 13-40-03-10-000 and 13-40-03-11-000.

West Half Of The

Commencing at the Southeast corner of the Northeast Quarter of Section 3;
thence North 0° 00' 00" East along the East line of the West half of the
Northeast Quarter of Section 3, 653.40 feet to a point; thence South 90° 00' 00"
West parallel with the South line of said section 477.18 feet to a point,
the place of beginning; This property is bordered on all sides by Ransbottom
Pottery Company; Vol. 357, Page 252; thence from the place of beginning
the next eight (8) courses and distances, South 72° 08' 54" West 884.39 feet,
North 8° 35' 00" West 335.91 feet to a point, South 79° 08' 00" West
177.45 feet to a point, North 10° 39' 00" West 98.00 feet to a point, North
79° 08' 00" East 333.00 feet to a point, North 81° 00' 00" East 230.50
feet to a point, North 30° 30' 00" East 141.24 feet to a point, South
83° 00' 00" East 511.50 feet to a point, South 10° 00' 00" West 286.44 to
the place of beginning, containing 8.72 acres more or less.

Bearings are based on the South line of the Northeast Quarter of Section 3
bearing South 90° 00' 00" West.

Subject to all rights and easements of record.

Reference Deed: Volume 996, Page 20.

Description written by R. L. Daniels, Registered Surveyor No. 5410, 6-21-1999.

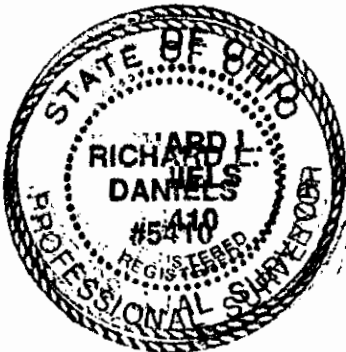

OFFICE COPY
NOT RECORDABLE

DESCRIPTION APPROVED
FOR AUDITOR'S TRANSFER

BY [Signature]
6-24-99

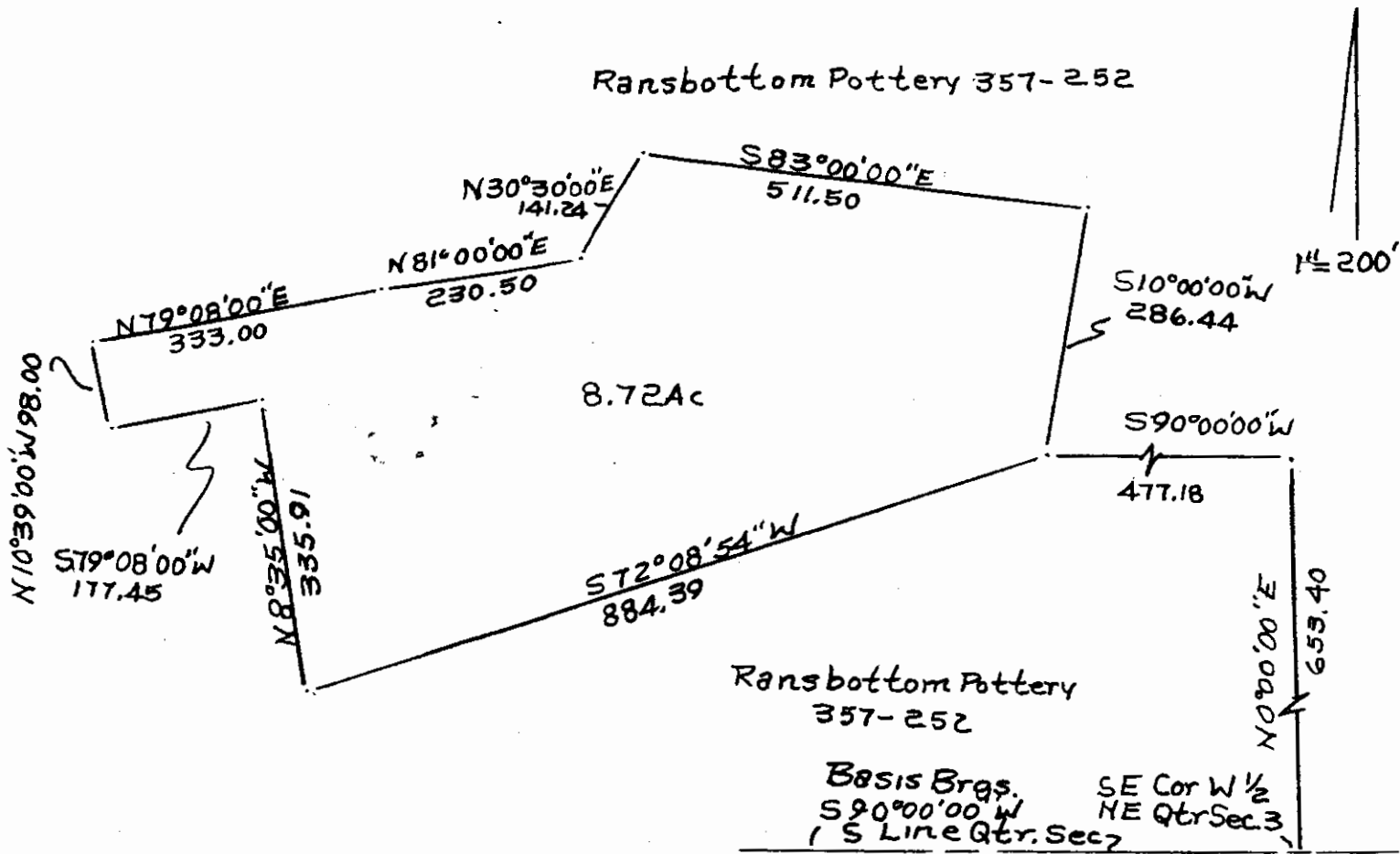

DESCRIPTION APPROVED
FOR AUDITOR'S TRANSFER
BY RLD
6-24-99

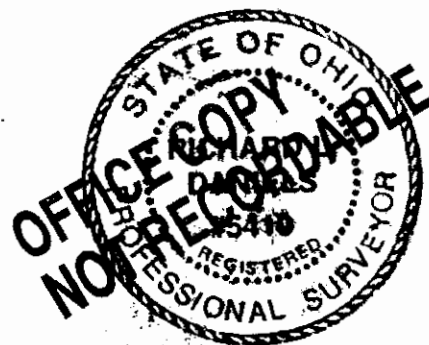

J.H. Garrett
Deed Vol. 996, P20, Parcel Nos.
13-40-03-07-000, 13-40-03-09-000
13-40-03-10-000, 13-40-03-11-000
State of Ohio, County of Muskingum
Township of Clay, T14, R14,
Section 3 6-21-99
R.L. Daniels Reg. Surv. 5410