

N/A

### Douglas Gill – Velma Price

Situated in the State of Ohio, County of Muskingum, Township of Clay, Township 14, Range 14, Section 3, bounded and described as follows:

Being all of Velma Price Vol. 414, Page 609. Parcel No. 13-13-40-03-24-000.

Commencing at an iron pin found at the Southwest Corner of the Northwest Quarter of Section 2; Thence North 00°20'42" West 361.44 feet to an iron pin set the place of beginning; Thence North 89°50'34" West 501.01 feet along T.K. Miller Vol. 958, Page 183, to a point in Gills Hollow Road passing an iron pin set at 476.01 feet; Thence along the center of said road and along T&P Miller Vol. 1112, Page 351 and Vol. 1103, Page 124 the next 12 courses and distances: North 9°48'00" East 29.83 feet to a point, North 5°29'00" East 62.28 feet to a point, North 2°27'00" East 155.92 feet to a point, North 6°55'00" East 76.02 feet to a point, North 13°05'00" East 45.15 feet to a point, North 16°14'00" East 50.29 feet to a point, North 22°07'00" East 184.52 feet to a point, North 27°53'00" East 63.72 feet to a point, North 37°40'00" East 315.04 feet to a point, North 43°58'00" East 91.38 feet to a point, North 34°10'00" East 74.88 feet to a point, North 27°17'00" East 100.17 feet to a point; Thence South 00°20'42" East along R.Lantz Vol. 993, Page 124, 1109.70 feet to the place of beginning passing an iron pin set at 30.00 feet containing 8.42 Acres more or less.

Bearings are based on the East line of the Northeast Quarter of Section 3 bearing North 00°20'42" West.

Above description is based on the survey by R.L. Daniels Registered Surveyor No. 5410 July 30, 2003 and is intended for legal transfer of property described and does not intend to describe all or any easements of record nor encroachments unless otherwise indicated.

Iron pins set are No. 5 reinf. bars 30 inches long with plastic I.D. caps.

Reference Vol. 414, Page 609.

**OFFICE COPY  
NOT RECORDABLE**

DESCRIPTION APPROVED  
FOR AUDITOR'S TRANSFER

BY

8-6-2003

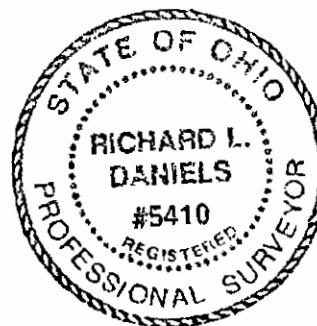

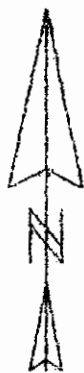

1" = 200'

- -IRON PIN SET 5/8 R/BAR 30" LONG
- -IRON PIN FOUND

T. & P. MILLER  
1112-351

DESCRIPTION APPROVED  
FOR AUDITOR'S TRANSFER

BY

*ASB*  
8-6-2003

Line	Bearing	Distance
1	N8°48'00"E	29.89
2	N5°29'00"E	62.28'
3	N8°55'00"E	78.02'
4	N13°05'00"E	45.15'
5	N16°14'00"E	50.29'
6	N27°53'00"E	63.72'
7	N43°58'00"E	91.38'
8	N34°10'00"E	74.88'
9	N27°17'00"E	100.17'

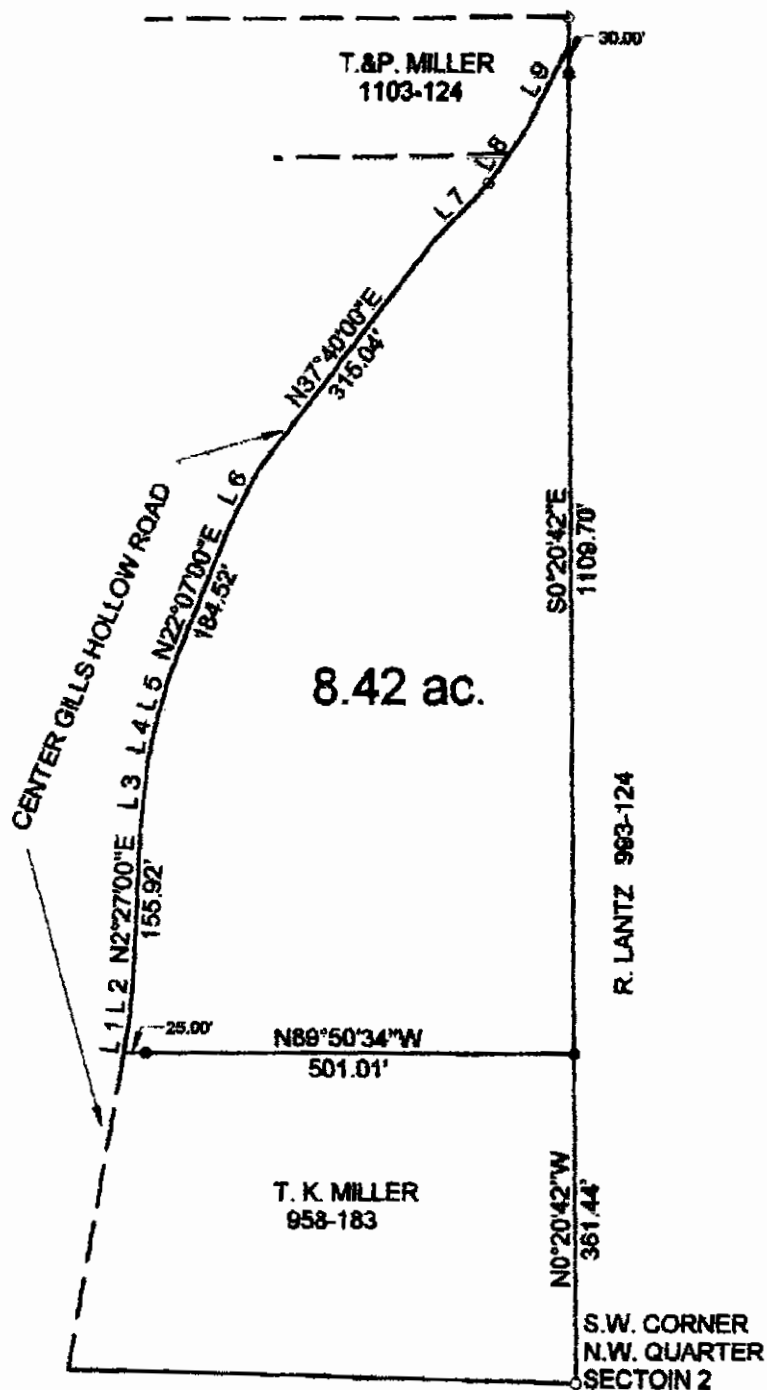
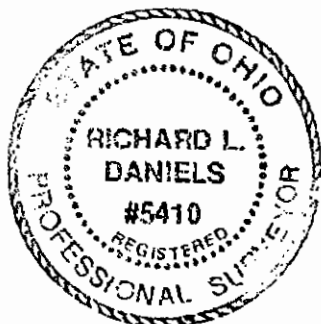

ALL OF VELMA PRICE VOL. 414, PAGE 609  
PARCEL # 13-13-40-03-24-000  
STATE OF OHIO, COUNTY OF MUSKINGUM,  
TOWNSHIP OF CLAY, R14, SECTION 3  
SURV. 5410

OFFICE COPY  
NOT RECORDED