

parcel #

13-40-03-26-000

8175 Gills Hollow

Robert D. Henry & Lizzie J. Henry
5/1/89

Situated in the State of Ohio, County of Muskingum, Township of Clay,
T 14, R 14, part of the Northeast Quarter of Section 3, bounded and
described as follows:

Beginning at an iron pin found at the Southeast corner of the Northeast
Quarter of the Northeast Quarter of Section 3; thence South $89^{\circ} 16'$
 $43''$ West 1288.59 feet to an iron pin set; thence North $1^{\circ} 04' 20''$
West 250.00 feet to an iron pin set; thence North $89^{\circ} 16' 43''$ East
1293.27 feet to an iron pin set on the East line of Section 3; thence
South $0^{\circ} 00' 00''$ West 250.00 feet to the place of beginning, containing
7.41 acres more or less.

Bearings are based on the East line of Section 3 bearing North $0^{\circ} 00'$
 $00''$ East.

Being all of Auditor's Parcel Number 13--13--40--03--26--000.

Survey & Description By

R. L. Daniels

Registered Surveyor No. 5410

DESCRIPTION APPROVED
FOR AUDITOR'S TRANSFER

BY

J. L. Hamble
5/3/89

R L DANIELS & ASSOC.
61 Rainer Rd.
Roseville, Ohio 43777
Ph. (614) 697-7480

NE Cor
NE Qtr
Section 3

1"=200'

Arnold & Elizabeth Shepard

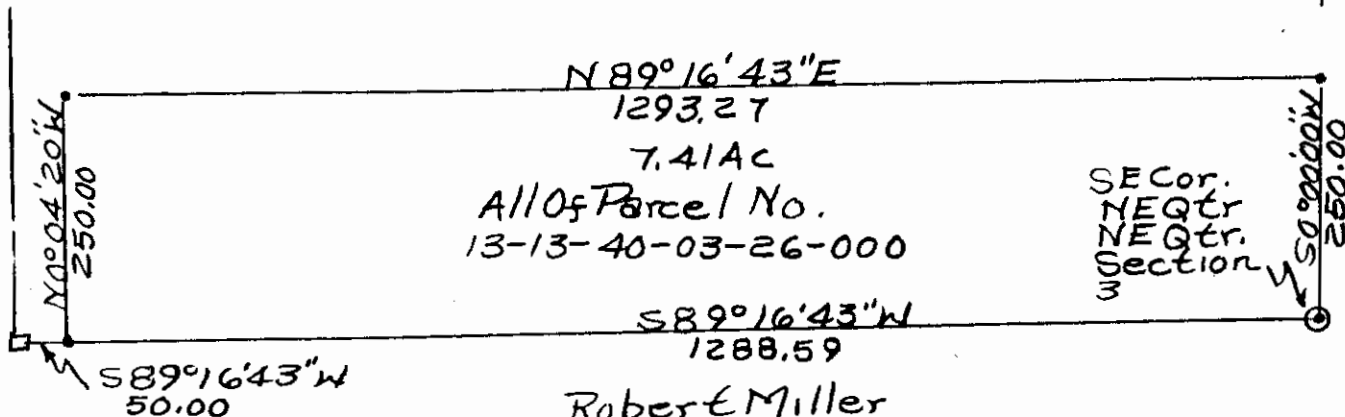

- Iron Pins Set
- Iron Pin Found
- Stone Found

DESCRIPTION APPROVED
FOR AUDITOR'S TRANSFER

BY

R L Daniels
5/3/89

OFFICE COPY
NOT RECORDABLE
Robert E. Miller
5/1/89
Muskingum County, Clay
Township, T14, R14, Part of
NE Qtr. Section 3.