

-----  
SURVEY OF CLARENCE SMITH  
PROPERTY  
3/21/80

13-40-11-08-001  
9995 E. ATHENS RD

Situated in the State of Ohio, County of Muskingum, Township of Clay,  
T 14, R 14, Southwest Quarter of Section 11, and Northwest Quarter of  
Section 14, bounded and described as follows:

Beginning at a post at the Southwest Corner of the Southwest Quarter of  
Section 11, which is also the Northwest Corner of the Northwest Quarter of  
Section 14; thence South  $0^{\circ} 26'$  West 132.74 feet to an Iron Pin; thence  
South  $89^{\circ} 18'$  East 257.84 feet to the center of County Road 87 passing an  
Iron Pin at <sup>21.54</sup> feet; thence along center of said Road the following six courses  
and distances; North  $25^{\circ} 26'$  West 192.85, North  $30^{\circ} 35'$  West 49.65, North  
 $36^{\circ} 11'$  West 44.81 feet, North  $42^{\circ} 07'$  West 81.09 feet, North  $52^{\circ} 56'$  West  
71.60 feet, and North  $55^{\circ} 32'$  West 8.88 feet; thence leaving said Road  
South  $1^{\circ} 23'$  West 225.60 feet to the place of beginning passing an Iron Pin  
at 30.67 feet containing 1.29 Acres More or Less.

SURVEY & DESCRIPTION

BE:

R. L. MANELS  
REGISTERED SURVEYOR NO. 5410

DESCRIPTION APPROVED  
For Auditor's transfer

By J. E. Davison 3-28-80

OFFICE COPY  
NOT RECORDABLE

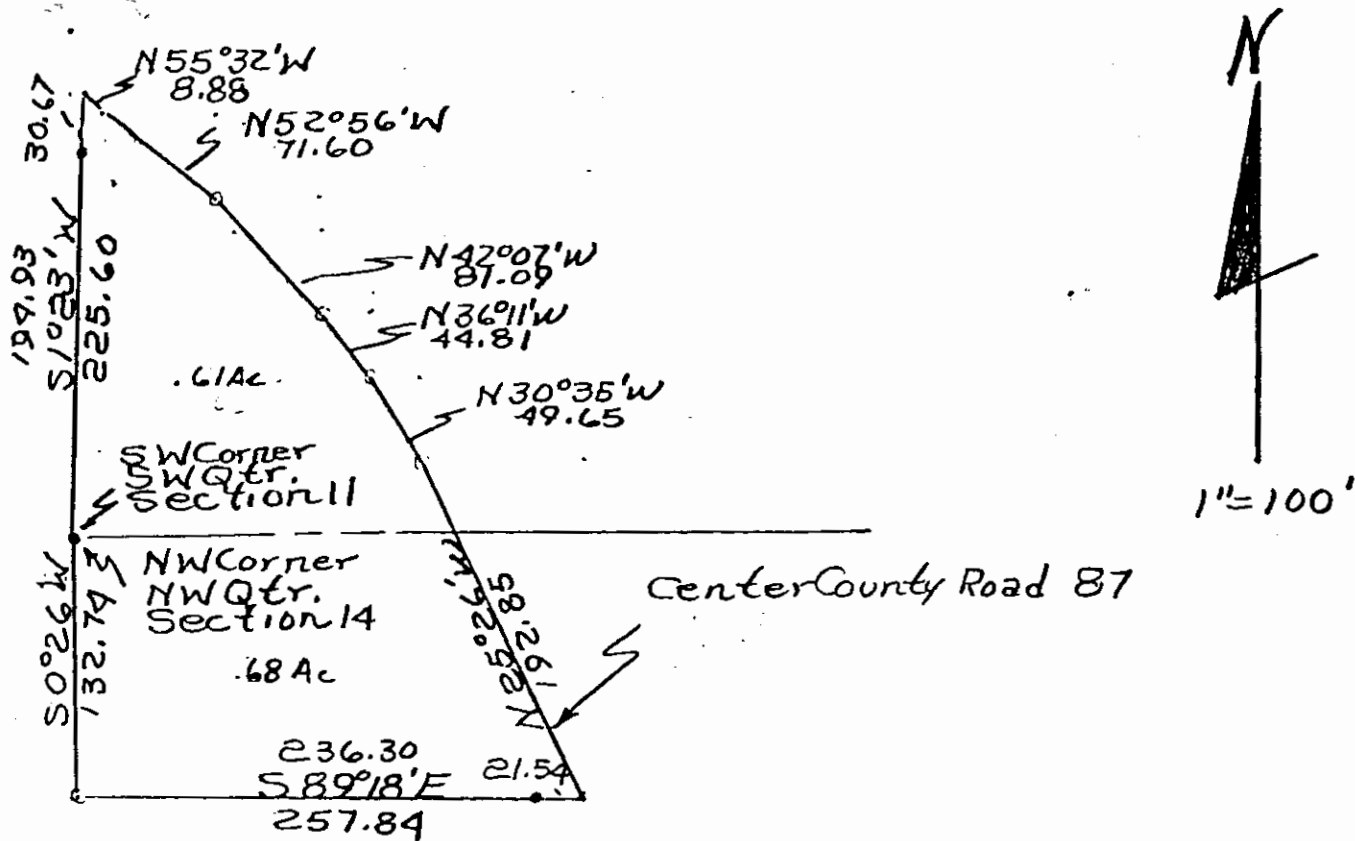

DESCRIPTION APPROVED  
For Auditor's transfer:  
By J. E. Davidson 3-28-80

Survey of Clarence Smith  
Property 3/21/80  
R. L. Daniels Reg Surveyor  
Muskingum County, Clay  
Township, T14, R14, S.W.  
Qtr. Section 11, And N.W.  
Qtr Section 14.

OFFICE COPY  
NOT RECORDABLE