

MARY RHODES7/3/80

Situated in the State of Ohio, County of Muskingum, Township of Clay, T 14, R 14, part of Northwest Quarter of Section 12, and Northeast Quarter of Section 11, bounded and described as follows:

PARCEL ONE

Commencing at the Northwest Corner of the Northwest Quarter of Section 12; thence South $0^{\circ}30'$ West 337.04 feet to an Iron Pin the place of beginning; thence South $88^{\circ}59'$ East 656.49 feet to a corner post; thence North $0^{\circ}52'$ East 326.74 feet to an Iron Pin; thence South $89^{\circ}37'$ East 663.06 feet to an Iron Pin; thence South $0^{\circ}22'$ West 1442.05 feet to a corner stone; thence South $89^{\circ}56'$ West 1325.03 feet to an Iron Pin; thence North $0^{\circ}30'$ East 1133.00 feet to an Iron Pin the place of beginning containing 39.09 Acres More or Less;

PARCEL TWO

Commencing at the Northeast Corner of the Northeast Quarter of Section 11; thence South $0^{\circ}30'$ West 1341.34 feet to an Iron Pin the place of beginning; thence South $0^{\circ}30'$ West 128.70 feet to an Iron Pin; thence South $89^{\circ}56'$ West 168.30 feet to a stone; thence North $1^{\circ}49'$ East 22.97 feet to a stone; thence North $57^{\circ}52'$ East 199.21 feet to the place of beginning containing 0.29 Acres More or Less.

DESCRIPTION APPROVED
for Auditor's transfer.

By *[Signature]* 223-80

SURVEY & DESCRIPTION

BY:

[Signature]
R. L. DANIELS

REGISTERED SURVEYOR NO. 5410

OFFICE COPY
NOT RECORDABLE

13-50-12-06
9215 HOOP POLE RD

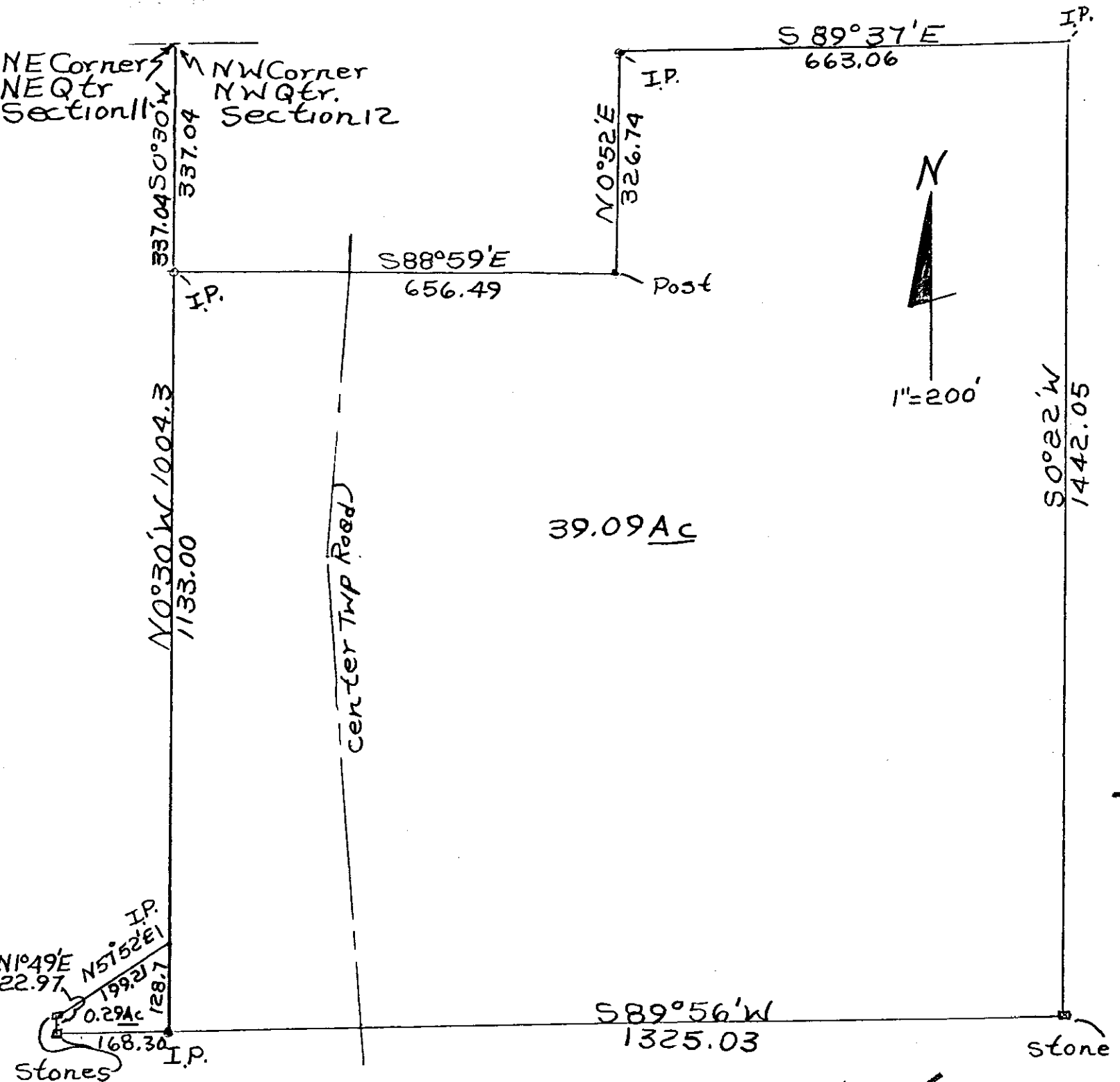

DESCRIPTION APPROVED
for Auditor's transfer
By M. H. [Signature] 7-23-80

OFFICE COPY
NOT RECORDABLE

Surveyed by Mary Rhodes
7/3/80
By [Signature] Daniels Registered
Surveyor No. 5410
Muskingum County,
Clay Township, T14, R14,
N.W. Quarter Section 12,
And N.E. Quarter Section 11.