

Ella Herald

5/12/88

Situated in the State of Ohio, County of Muskingum, Township of Clay, T 14, R 14, part of the Southwest and Northwest Quarters of Section 1 and bounded and described as follows.

PARCEL ONE:

Beginning at an iron pin at the Northwest corner of the Southwest Quarter of Section 1; thence along North line of Quarter Section North $86^{\circ} 39' 21''$ East 956.73 feet to an iron pin passing iron pins at 324.00 feet and 534.00 feet; thence South $0^{\circ} 00' 00''$ West 192.30 feet to an iron pin set; thence South $86^{\circ} 39' 21''$ West 956.73 feet to an iron pin set on West line of Southwest Quarter of Section 1; thence North $0^{\circ} 00' 00''$ East 192.30 feet to the place of beginning, containing 4.216 acres more or less.

Bearings are based on the North line of Southwest Quarter of Section 1 bearing North $86^{\circ} 39' 21''$ East.

Being all of Auditor's Parcel No. 13-13-50-01-09-000
+ 13-13-50-01-10-000

PARCEL TWO:

Beginning at an iron pin at the Southwest corner of the Northwest Quarter of Section 1; thence North $0^{\circ} 00' 00''$ East 145.24 feet to an iron pin set on the South line of County Road 7; thence along the South line of County Road 7 South $68^{\circ} 39' 52''$ East 347.25 feet to an iron pin set at the intersection of the South line of said Quarter section; thence along the South line of the Northwest Quarter of Section 1 South $86^{\circ} 39' 21''$ West 324.00 feet to the place of beginning, containing 0.539 acres more or less.

Bearings are based on the South line of the Northwest Quarter of Section 1 bearing South $86^{\circ} 39' 21''$ West.

Being all of Auditor's Parcel No.

Survey & Description By

R. L. Daniels

Registered Surveyor No. 5410

DESCRIPTION APPROVED
FOR AUDITOR'S TRANSFER

BY

J. I. Gamble
5-18-88

OFFICE COPY
NOT RECORDABLE

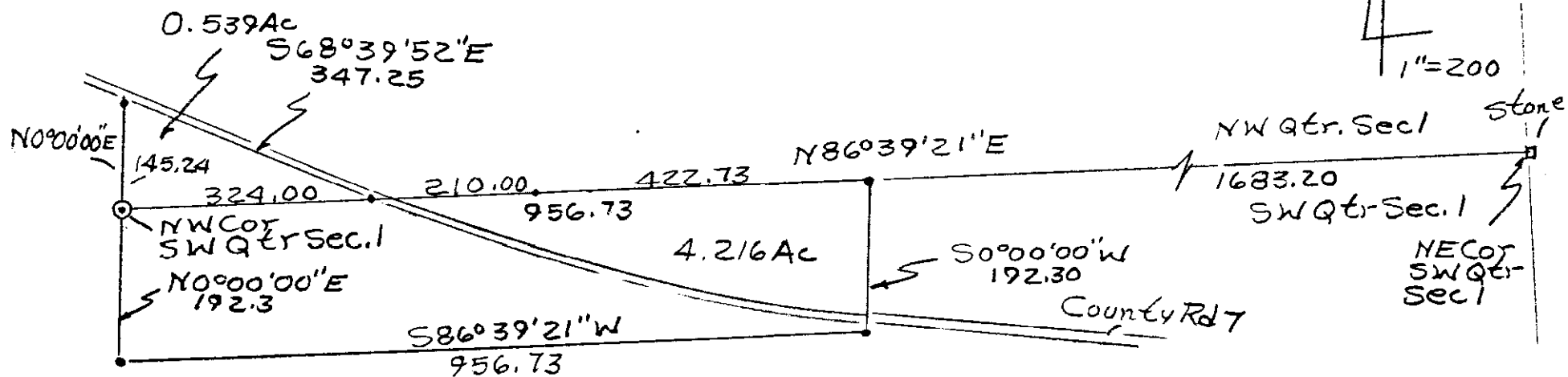

507/41

- Iron Pin Found
- Iron Pin Set
- Stone Found

All of Parcel Nos.
13-13-50-01-09-000
13-13-50-01-10-000

DESCRIPTION APPROVED
FOR AUDITOR'S TRANSFER

BY J. L. Hamble
5-18-88

Surveyed by E. L. Heard
Practicing Surveyor
1988
Mississippi Reg. Surveyor
No. 410. Muskingum County,
Clay Township, T14, R14,
Part of N.W. & S.W. Qtrs.
Section 1.