

1350-12-02

ADDRESS N/A

Mikal-Heiney Property
North Half Farm
7/23/83

Situated in the State of Ohio, County of Muskingum, Township of Clay, T 14, R 14, Northeast and Northwest Quarter of Section 12, bounded and described as follows:

Parcel One

Beginning at an iron pin at the Northeast corner of the West half of the Northeast Quarter of Section 12; thence South $88^{\circ} 49' 58''$ West 2647.72 feet to an iron pin at the Northwest corner of the East half of the Northwest Quarter of Section 12; thence South $0^{\circ} 16' 03''$ West 1304.38 feet to an iron pin; thence North $88^{\circ} 49' 58''$ East 2643.85 feet to an iron pin on the East line of the West half of the Northeast Quarter of Section 12; thence along section line North $0^{\circ} 26' 13''$ East 1304.49 feet to an iron pin the place of beginning and containing 79.20 acres more or less.

Parcel Two

Beginning at an iron pin at the Northeast corner of the West half of the Northwest Quarter of Section 12; thence South $88^{\circ} 49' 58''$ West 1115.00 feet to Township Road 86; thence South $0^{\circ} 16' 03''$ West 16.50 feet; thence leaving said road North $88^{\circ} 49' 58''$ East 1115.00 feet to the West line of parcel one; thence North $0^{\circ} 16' 03''$ East 16.50 feet to an iron pin the place of beginning and containing 0.42 acres more or less.

Above description is based on the bearing of the West line of the East half of the Northwest Quarter of Section 12 being South $0^{\circ} 16' 03''$.

Survey & Description by:

R. L. Danley
Registered Surveyor No. 5410

DESCRIPTION APPROVED
for Auditor's transfer

By _____

Grace
Swingle
532/192

Clay Williams
392/293

16.50' Wide Right of Way

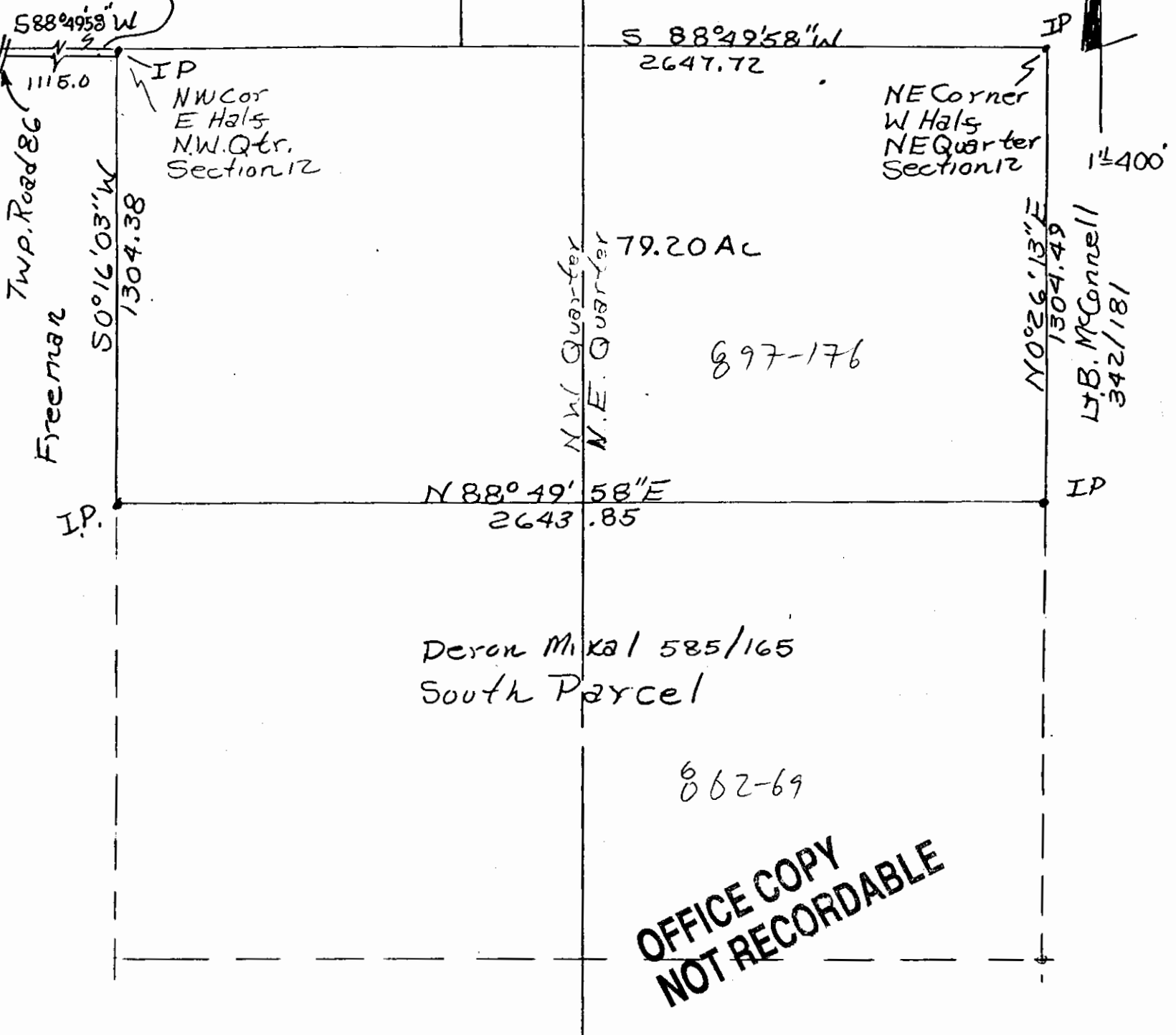

Survey Of The North Half
Of Deron Mixal And Tom.
Heiney Property 6/30/83
Muskingum County, Clay
Township, T14, R14,
N.E. & N.W. Quarters Of
Section 12.