

MARY RHODES7/3/80

Situated in the State of Ohio, County of Muskingum, Township of Clay, T 14, R 14, part of Northwest Quarter of Section 12, and Northeast Quarter of Section 11, bounded and described as follows:

PARCEL ONE

Commencing at the Northwest Corner of the Northwest Quarter of Section 12; thence South $0^{\circ} 30'$ West 337.04 feet to an Iron Pin the place of beginning; thence South $88^{\circ} 59'$ East 656.49 feet to a corner post; thence North $0^{\circ} 52'$ East 326.74 feet to an Iron Pin; thence South $89^{\circ} 37'$ East 663.06 feet to an Iron Pin; thence South $0^{\circ} 22'$ West 1442.05 feet to a corner stone; thence South $89^{\circ} 56'$ West 1325.03 feet to an Iron Pin; thence North $0^{\circ} 30'$ East 1133.00 feet to an Iron Pin the place of beginning containing 39.09 Acres More or Less;

PARCEL TWO

Commencing at the Northeast Corner of the Northeast Quarter of Section 11; thence South $0^{\circ} 30'$ West 1341.34 feet to an Iron Pin the place of beginning; thence South $0^{\circ} 30'$ West 128.70 feet to an Iron Pin; thence South $89^{\circ} 56'$ West 168.30 feet to a stone; thence North $1^{\circ} 49'$ East 22.97 feet to a stone; thence North $57^{\circ} 52'$ East 199.21 feet to the place of beginning containing 0.29 Acres More or Less.

DESCRIPTION APPROVED
for Auditor's transfer.

By: 7-11-80 7-23-80

SURVEY & DESCRIPTION

BY:

R. L. DANIELS

REGISTERED SURVEYOR NO. 5410

OFFICE COPY
NOT RECORDABLE

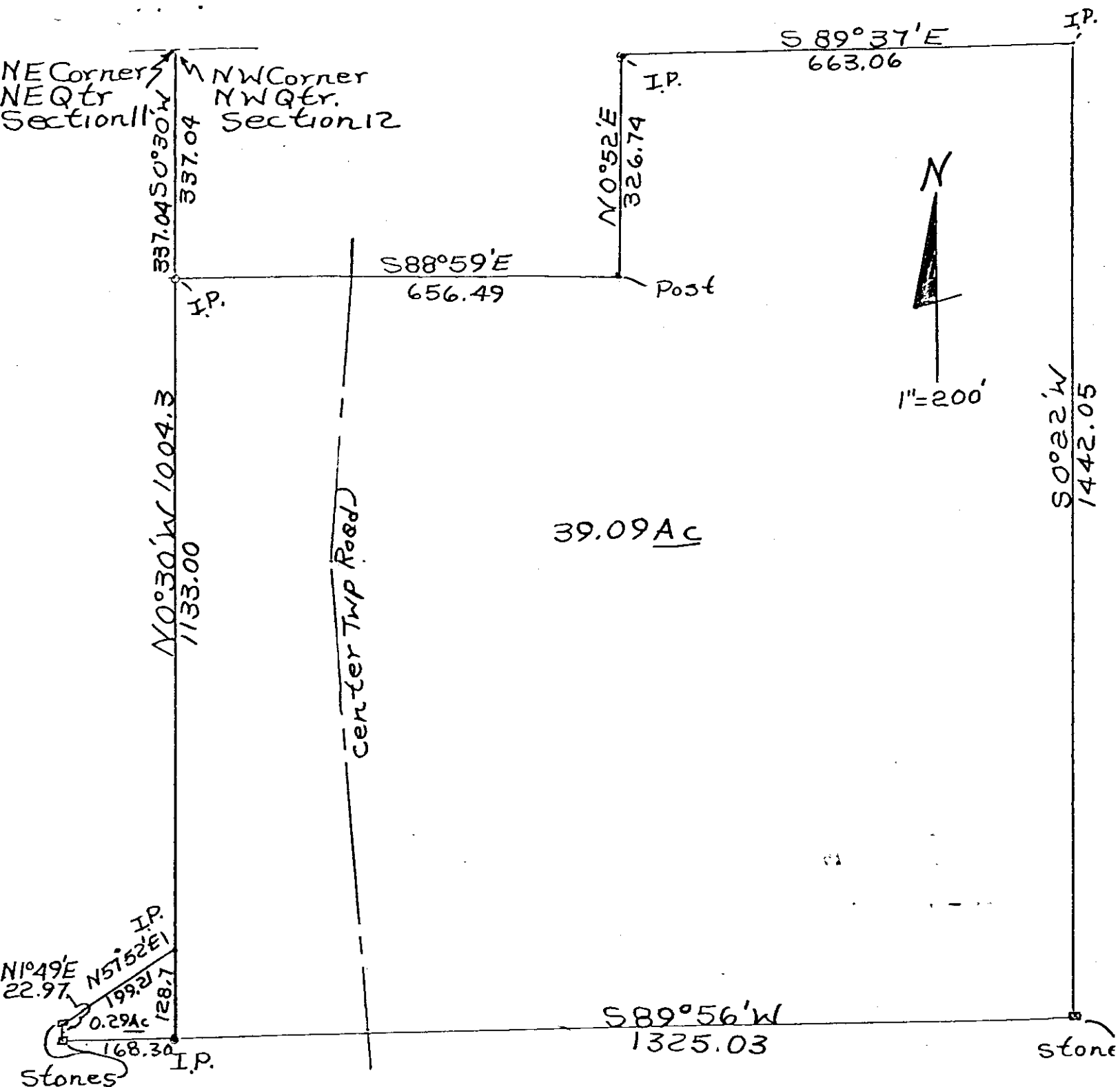

DESCRIPTION APPROVED
for Auditor's transfer

By M. H. [Signature] 7-23-80

**OFFICE COPY
NOT RECORDABLE**

Surveyed by Mary Rhode
July 7/3/80
B. L. Daniels Register
Surveyor No. 5410
Muskingum County,
Clay Township, T14, R14,
N.W. Quarter Section 12,
And NE Quarter Section 11