

~ Tom Heiney to Ethan Heiney ~

Situated in the State of Ohio, County of Muskingum, Township of Clay, Township 14, Range 14, Section 11, and Section 12, bounded and described as follows:

Being part of Marie and Thomas Heiney O.R. Volume 1549, page 501, Parcel Nos. 13-50-12-07-000 and 13-40-11-20-000.

Commencing at a stone found at the Southeast corner of the Northeast quarter of Section 11 and Southwest corner of the Northwest quarter of Section 12; Thence North $89^{\circ}48'14''$ West 163.52 feet to an iron pin found; Thence North $00^{\circ}33'35''$ East 542.15 feet to an iron pin set the place of beginning; Thence North $00^{\circ}33'35''$ East along Hiram Ihinger Volume 612, page 263, 644.75 feet to a stone found; Thence along Larry Burnett Volume 999, page 390, the next two courses and distances - South $89^{\circ}14'30''$ East 167.14 feet to an iron pin found on the line between Section 11 and 12 and North $89^{\circ}58'58''$ East 285.64 feet to a point in the center of Hoop Pole Road passing an iron pin set at 265.64 feet; Thence along the split line of Thomas Heiney O.R. Volume 1549, page 501, and the center of Hoop Pole Road, the following three courses and distances - South $13^{\circ}55'39''$ East 226.09 feet to a point, South $17^{\circ}22'11''$ East 227.38 feet to a point, and South $19^{\circ}20'56''$ East 110.30 feet to a point; Thence leaving said road South $80^{\circ}37'12''$ West 626.28 feet to the place of beginning passing an iron pin set 20.00 feet and the line between Section 12 and 11 at 458.51 feet containing 7.29 acres, 4.89 acres in Section 12, and 2.40 acres in Section 11.

Bearings are based on the East line of 11 bearing North $00^{\circ}44'06''$ East.

Above description is based on the survey of R.L. Daniels, Registered Surveyor No. 5410, July 26, 2002, and is intended for the legal transfer of property described and does not intend to describe all or easements of record nor encroachments unless otherwise indicated.

Iron pins set are No. 5 reinforced rods 30 inches long with plastic ID caps.

Ref. O.R. Vol. 1549 Page 501

OFFICE COPY
NOT RECORDABLE

DESCRIPTION APPROVED
FOR AUDITOR'S TRANSFER

BY K. Bucky
8-5-2002



- Stone Found
- Iron Pin Fd.
- Iron Pin Set 5/8 R/Bar
30" Lg Plastic I.D. Cap

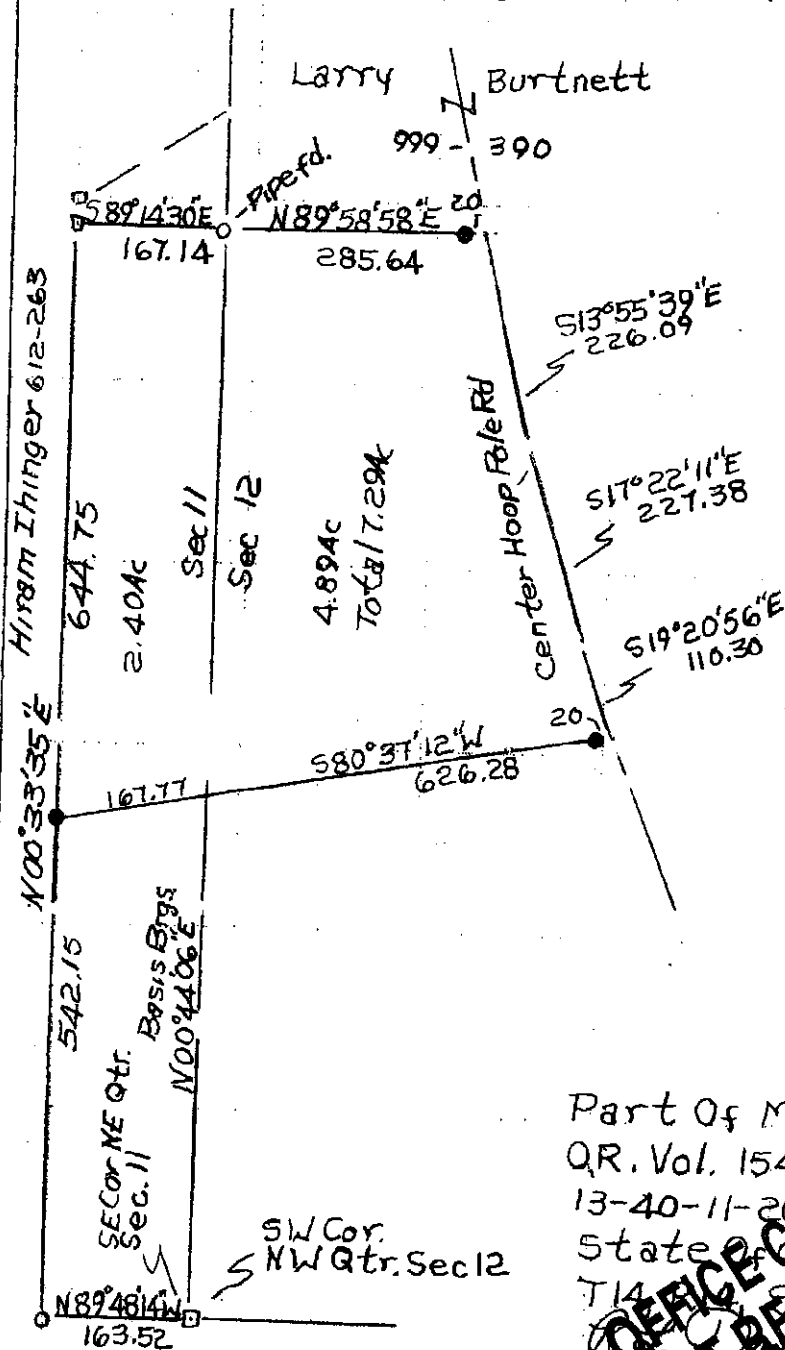
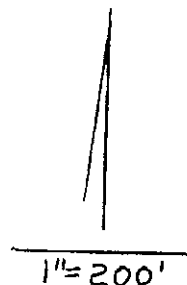

DESCRIPTION APPROVED
FOR AUDITOR'S TRANSFER
BY K. Buckley
8-5-2002

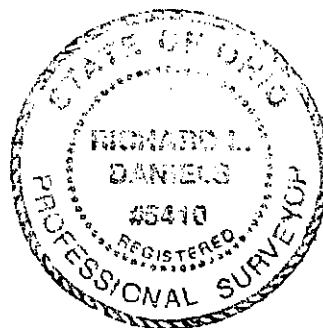

Part Of Marie & Thomas Heiney
Q.R. Vol. 1549 P. 501, P. 13-50-12-07-000r
13-40-11-20-000
State of Ohio, Muskingum Co, Clay Twp.,
T14 N, R13 E, Sec 11 & Sec 12. 7-26-02
Richard L. Daniels Reg Surv. 5410

OFFICE COPY
NOT RECORDABLE

Helen Bishop et al

Situated in the State of Ohio, County of Muskingum, Township 14, Range 14, Section 12, and Section 11, bounded and described as follows:

Being all of Helen E. Bishop et al Deed Volume 1134, Page 316, Parcel Nos. 13-40-11-20-000, 13-50-12-07-000, and 13-50-12-08-000.

Parcel One

13-50-12-07

Beginning at a stone found at the Southwest corner of the Northwest quarter of Section 12; Thence North 00°44'06" East along Section 11 1185.29 feet to an ¾" iron pipe found; Thence North 89°58'58" East along Larry Burnett Deed Volume 999, Page 390, 1324.99 feet to a stone found; Thence South 00°15'12" West along Thomas J. Heiney Deed Volume 1115, Page 61, 1190.40 feet to an iron pin set at the corner post; Thence North 89°47'38" West along Thomas J. Heiney Deed Volume 1085, Page 63, and A.E. Heiney Volume 341, Page 413, 1334.94 feet to the place of beginning containing 36.27 Acres more or less. Parcel Nos. 13-50-12-07-000 and 13-50-12-08-000.

Parcel Two

Beginning at a stone found at the Southeast corner of the Northeast quarter of Section 11; Thence North 89°48'14" West along Zetta Bush Volume 365, Page 122, 163.52 feet to an iron pin set at a corner post; Thence North 00°33'35" East along Hiram Ihinger Volume 612, Page 263, and Maple Rider et al Volume 756, Page 276, 1186.90 feet to a stone found; Thence South 89°14'30" East along Larry Burnett Volume 999, Page 390, 167.14 feet to a ¾" iron pipe found; Thence South 00°44'06" West along Section 12 and Parcel One 1185.29 feet to the place of beginning containing 4.50 Acres more or less. Parcel No. 13-40-11-20-000.

Bearings are based on the East line of the Northeast quarter of Section 11 and the West line of the Northwest quarter of Section 12 bearing North 00°44'06" East.

Above description is based on the survey of R.L. Daniels, Registered Surveyor No. 5410, February 21, 2001, and is intended for the legal transfer of property described and does not intend to describe all or any easements of record nor encroachments unless otherwise indicated.

Iron pins set are No. 5 rebar bars 30 inches long with plastic ID caps.

Ref. Deed Volume 1134, Page 316. - 1549-501

**OFFICE COPY
NOT RECORDABLE**

DESCRIPTION APPROVED
FOR ADDITIONAL TRANSFER
BY *[Signature]*

2-26-2001

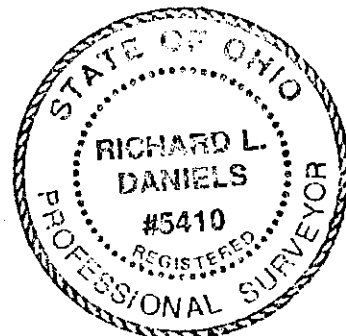

State Of Ohio, Co. Muskingum,
Clay Twp., T14, R14, Sec. 11 + Sec. 12.

- Stone Found
- Iron Pin Found
- Iron Pin Set No. 5 Reinf
Bar 30" Lg. Plastic I.D. Cap

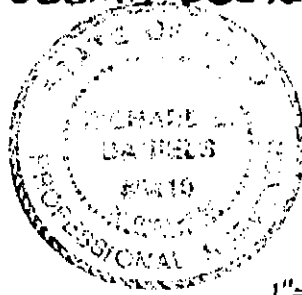

Larry Burtnett
999-390

1" = 200'

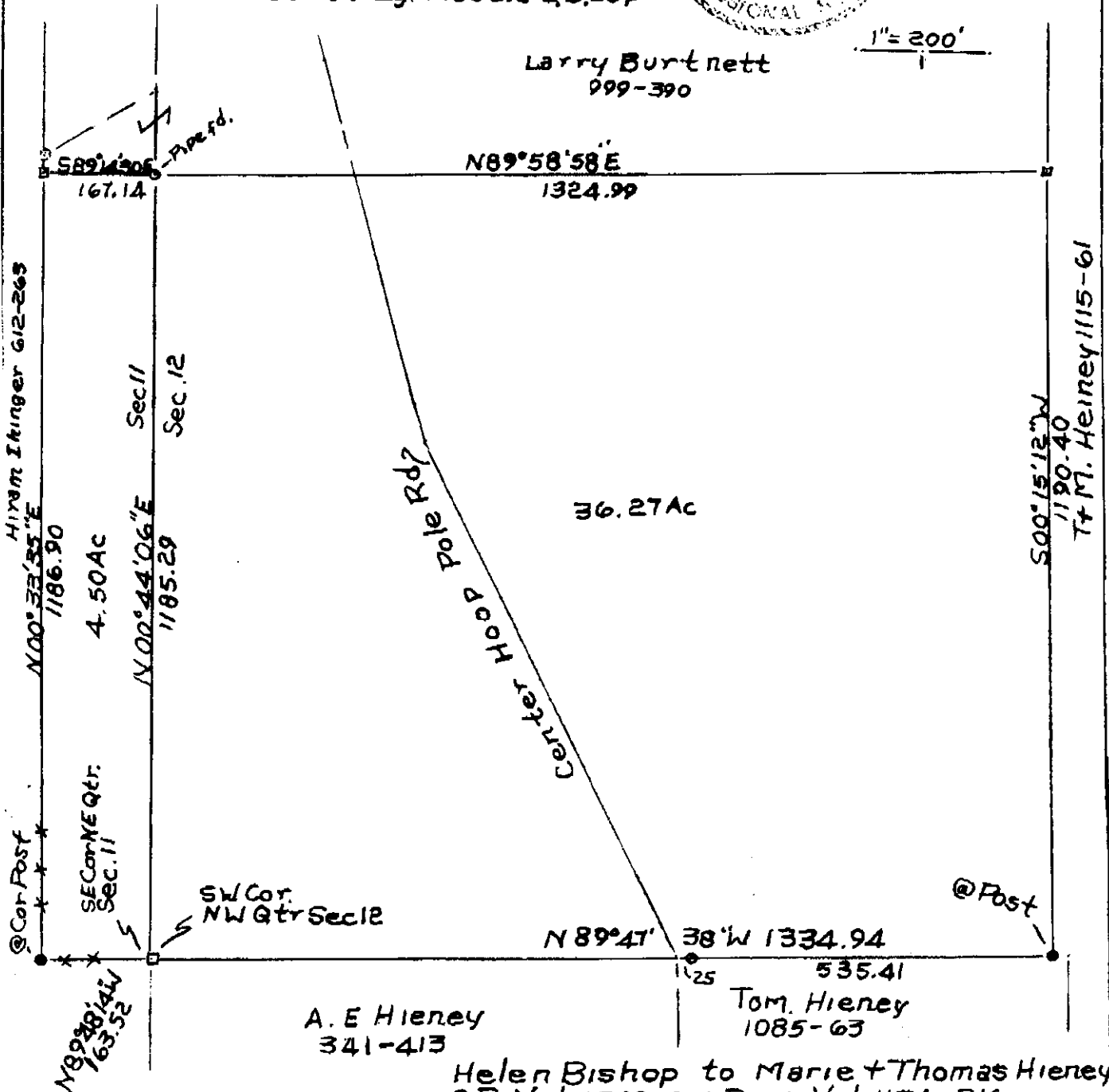

A. E. Hiene
341-413

Tom. Hiene
1085-63

Helen Bishop to Marie + Thomas Hiene
O.R. Vol. 1549-501 Prev. Vol. 1134-316
(All) - Parcel 15-40-11-20-000, 13-50-12-08-000
15-40-11-20-000, 2-21-01
15-40-11-20-000, 2-21-01
15-40-11-20-000, 2-21-01
15-40-11-20-000, 2-21-01

OFFICE COPY
NOT RECORDABLE