

Jerry & Shirley Miller

Situated in the State of Ohio, County of Muskingum, Township of Clay, Township 14, Range 14, Section 14, bounded and described as follows:

Being part of Jerry and Shirley Jean Miller Deed Volume 563, page 99, Parcel No. 13-60-14-32-000.

Commencing at a stone found at the Southwest corner of Section 14; Thence North 89°41'00" East along Morgan County line 357.00 feet to a point in Elks Run Road; Thence North 05°06'00" East 75.23 feet to a point in said road; Thence continuing along Elks Run Road, North 14°33'54" West 403.75 feet to a spike set at the intersection of Watts Road, the place of beginning; Thence along the center of Elks Run Road, the following four courses and distances – North 23°33'51" West 101.95 feet to a point, North 27°49'33" West 111.95 feet to a point in Elks Run Road, North 22°45'38" West 96.41 feet to a point, and North 23°07'35" West 39.00 feet to a point in said road; Thence leaving said road South 72°28'29" East along the split line of Deed Volume 563, page 99 1573.29 feet to an iron pin set passing an iron pin set at 15.00 feet; Thence along the split line South 16°51'09" West 54.97 feet to a point in the center of Watts Road passing an iron pin set at 32.23 feet; Thence along the center of Watts Road and Larry Miller Deed Volume 685, page 101, the next thirteen courses and distances – South 71°41'35" West 111.94 feet to a point, South 66°36'24" West 110.45 feet to a point, South 74°26'15" West 65.18 feet to a point, South 81°59'55" West 55.45 feet to a point, South 85°36'04" West 70.92 feet to a point, South 89°36'59" West 327.29 feet to a point, North 89°58'10" West 76.43 feet to a point, North 81°48'45" West 67.72 feet to a point, North 69°19'59" West 50.89 feet to a point, North 61°01'19" West 75.64 feet to a point, North 52°21'47" West 156.36 feet to a point, North 52°02'26" West 223.70 feet to a point, and North 67°47'48" West 62.56 feet to the place of beginning containing 10.00 Acres more or less.

Bearings are based on the South line of Section 14 bearing North 89°41'00" East.

Above description is based on a survey by R.L. Daniels, Registered Surveyor No. 5410, October 27, 2005, and is intended for the legal transfer of property described and does not intend to describe all or any easements of record nor encroachments unless otherwise indicated.

Iron pins set are No.5 reinforced bars 30 inches long with plastic ID caps.

Reference: Deed Volume 563, page 99

OFFICE COPY
NOT RECORDABLE
APPROVED FOR
[Signature] 11-3-2005

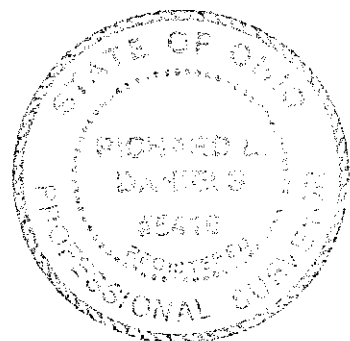

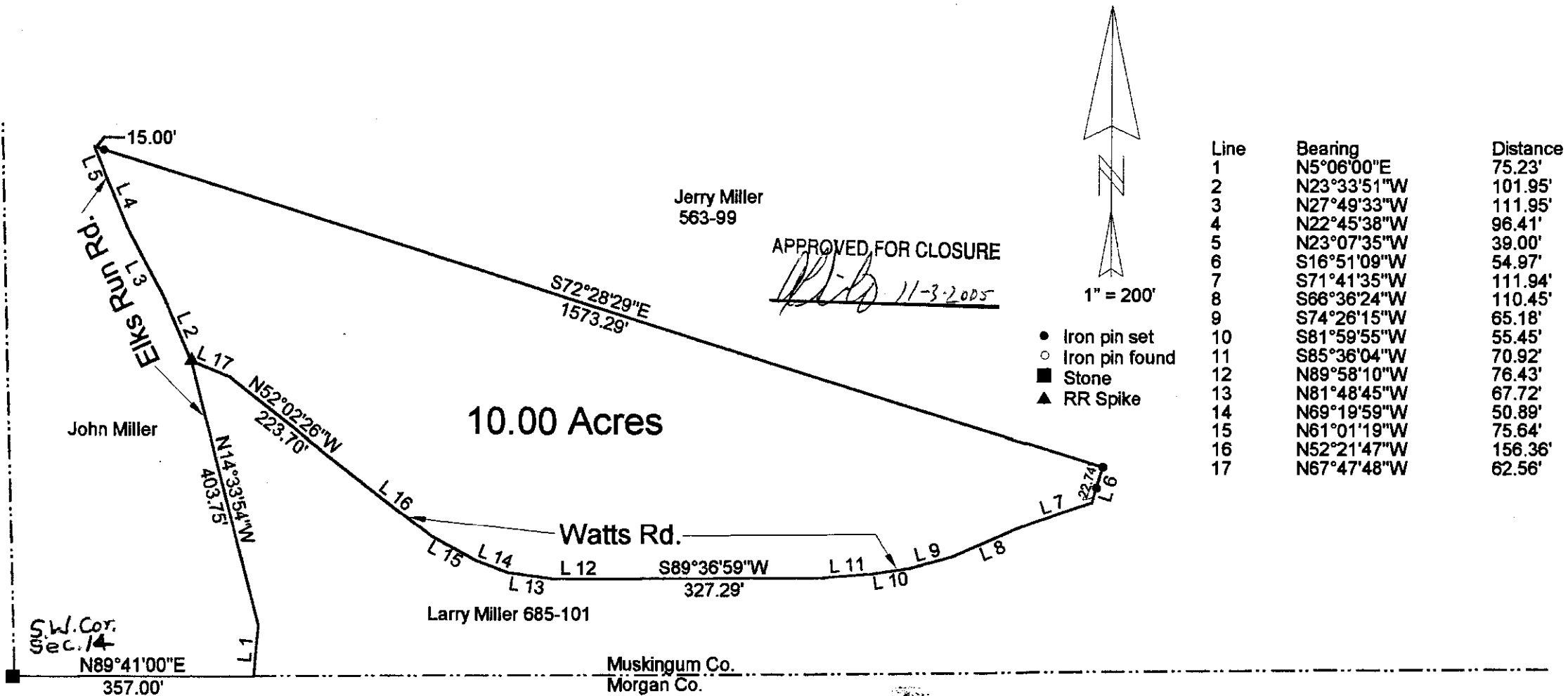

APPROVED
MINOR LOT SPLIT ONLY
MUSKINGUM COUNTY
PLANNING COMMISSION

11/14/2005 Date Fee Paid

Approved For Transfer
On-Lot Sewage O.K.
Date 11-8-2005
Richard L. Daniels
Zanesville - Muskingum Co.
Health Department

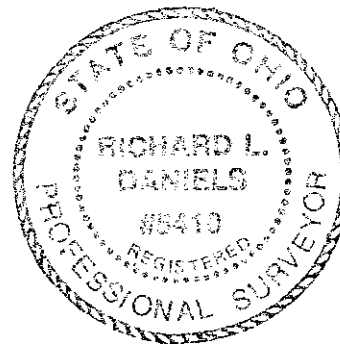

Part of Jerry & Shirley Jean Miller
Deed Vol. 563, page 99 Parcel # 13-60-14-32-000
State of Ohio, Muskingum County, Township of Clay,
Township of Clay, Section 14
OFFICE COPY
NOT RECORDED
10-27-05