

W. Richardson

69-28

URBAN - TO MEL DUTCHER

1/30/80

Situated in the State of Ohio, County of Muskingum, Township of Clay,
T 14, R 14, Southwest Quarter of Section 14, bounded and described as
follows:

Beginning at an Iron Pin at the Southeast Corner of the Southwest Quarter
of Section 14; thence North $89^{\circ} 41'$ West on Section Line 333.33 feet to
an Iron Pin on Larry Miller's Southeast Corner; thence North $12^{\circ} 01'$
East along Miller's East Line 572.68 feet to the center of Township
Road 624, passing an Iron Pin at 554.80 feet; thence North $56^{\circ} 13'$
East 235.89 feet to a point in center of Township Road 624; thence leaving
said road South $1^{\circ} 29'$ East 693.38 feet to the place of beginning passing
an Iron Pin at 21.00 feet containing 3.73 Acres More or Less.

SURVEY & DESCRIPTION

BY:

R. J. DANIELS

REGISTERED SURVEYOR NO. 5410

OFFICE COPY
NOT RECORDABLE

13-60-14-39
16680 WATTS RD

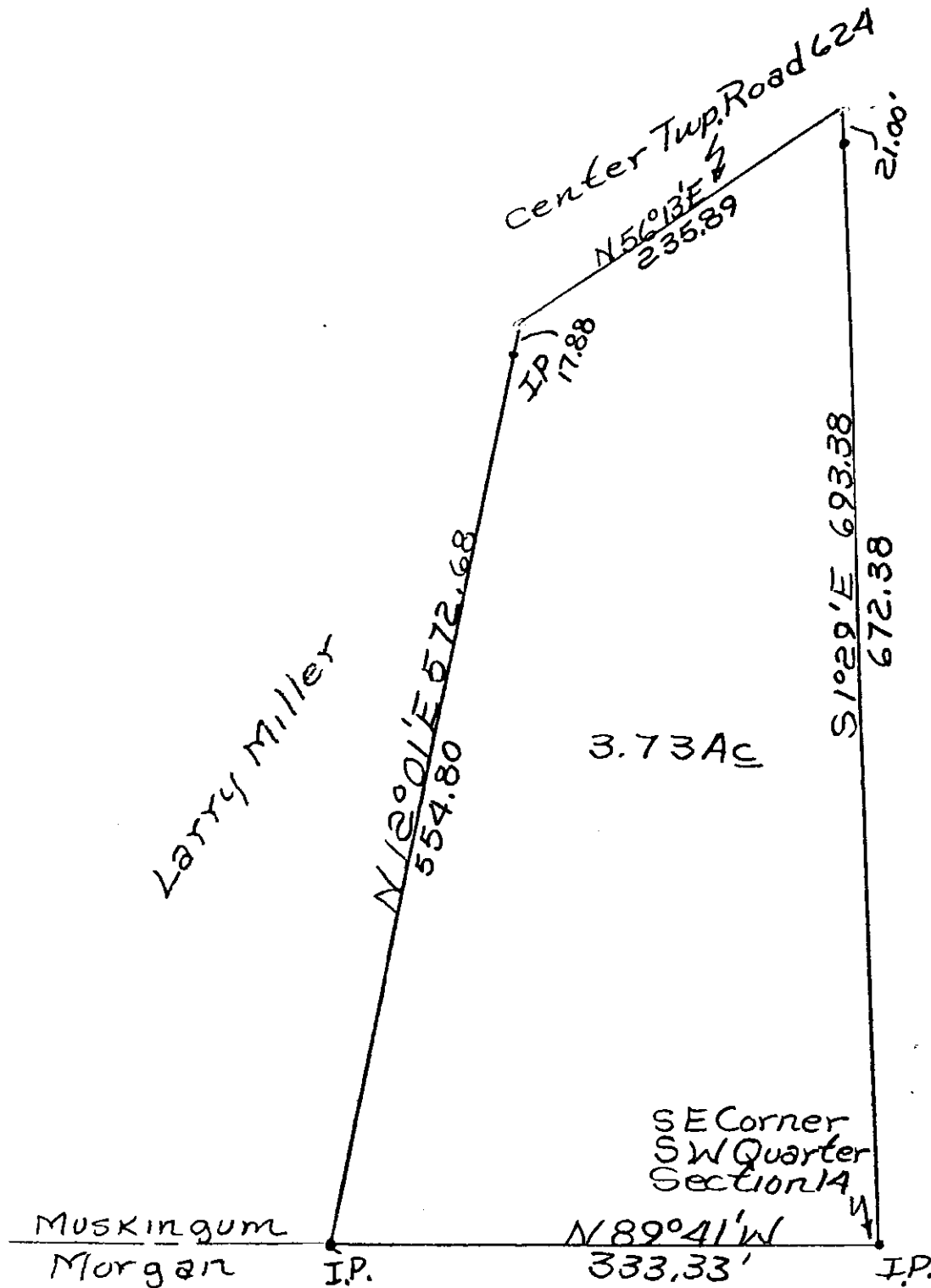

Survey of 3.73 Acres
From Kelly Urban
To Kelly Urban
By RLD Daniels
Surveyor No. 5410
Muskingum County,
Ohio