

Dick is still working
on this one

COPY

Robert E. Miller
8/29/83

Situated in the State of Ohio, County of Muskingum, Township
of Clay, T 14, R 14, part of the Northwest Quarter of Section
15, bounded and described as follows:

Commencing at a stone at the Northwest corner of the Northwest
Quarter of Section 15; thence East on section line 1350.00 feet
to an iron pin; thence South 225.06 feet to the place of be-
ginning; thence South 2424.94 feet to an iron pin on the South
line of said quarter section passing an iron pin at 20.00 feet;
thence along South line of the Northwest Quarter of Section 15
South 89° 58' 56" East 1348.01 feet to a stone at the Southeast
corner of the Northwest Quarter of Section 15; thence North on
section line 963.27 feet to the center of a creek passing an
iron pin at 893.63 feet; thence along the center of said creek
the following twenty two courses and distances, North 60° 53'
49" West 69.65 feet, South 81° 38' 25" West 82.95 feet, North
50° 31' 17" West 237.06 feet, North 13° 52' 30" West 110.34
feet, South 79° 00' 20" West 71.26 feet, North 20° 07' 10" West
47.76 feet, North 55° 43' 45" West 228.23 feet, North 52° 20'
43" West 143.25 feet, North 75° 42' 44" West 106.12 feet, North
29° 55' 18" West 108.08 feet, North 42° 50' 18" West 79.30
feet, South 87° 21' 27" West 62.04 feet, North 34° 05' 40"
West 54.64 feet, North 14° 10' 41" East 98.88 feet, North 41°
35' 01" West 82.70 feet, North 15° 25' 14" East 100.00 feet,
North 15° 43' 59" West 106.40 feet, North 11° 17' 39" East
78.38 feet, North 31° 24' 53" West 107.02 feet, North 25° 09'
55" West 215.29 feet, South 56° 10' 32" West 63.88 feet and
North 69° 18' 56" West 90.70 feet to the place of beginning
and containing 47.60 acres more or less.

Above description is based on the North line of the Northwest
Quarter of Section 15 having a bearing of East.

Survey & Description by:

R. E. Miller
Registered Surveyor No. 5410

OFFICE COPY
NOT RECORDABLE

13-60-15-12
9445 ELKS RUN RD

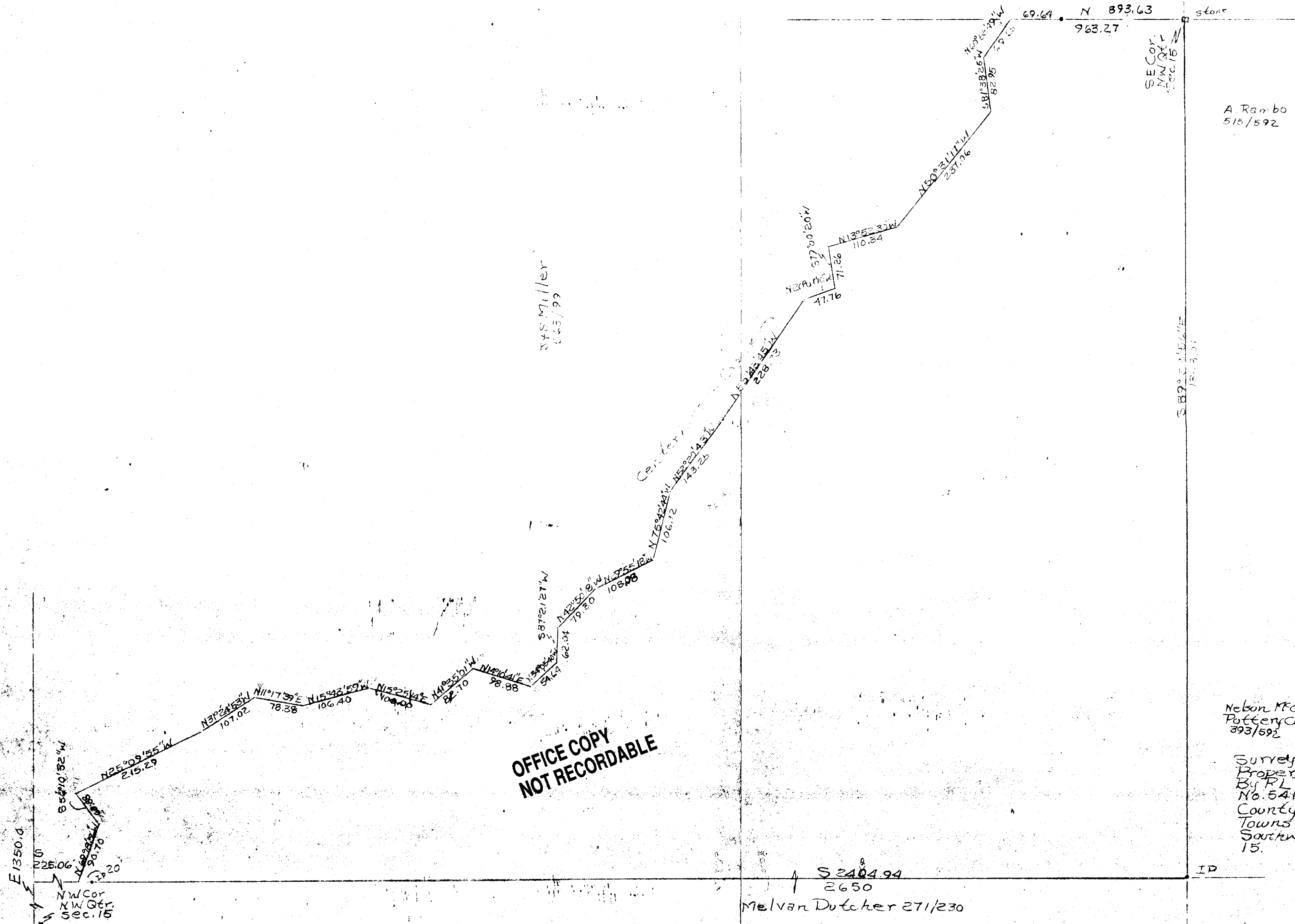

OFFICE COPY
NOT RECORDABLE

Nelson McCoy
Pottery Co.
393/592

Survey of Robert Miller
Property 8/30/83
By R.L. Daniels Esq. Surveyor
No. 5410
County Muskingum
Township Clay, T14, R14,
Southwest Quarter Section
15.

S 24° 04' 34\"
2650
Melvan Dutcher 271/230