

Being a part of the North Half of Quarter Township one, First Township, Ninth Range; Falls Township, Muskingum County, Ohio and being further described as follows:

Commencing at the Northeast Corner of the said Quarter Township one; thence along the North Line of said Quarter Township one North 85 degrees 01 minute 15 seconds West 2035.0 feet (by deed) to a point; thence South 04 degrees 58 minutes 45 seconds West 562.43 feet (by deed) to a point; thence South 85 degrees 01 minute 15 seconds East 162.50 feet (by deed) to a point marked by an existing iron pin, said point being the Northeast corner of a 2.00 acre tract recorded in Volume 782 page 212 Muskingum County Deed Records; thence South 04 degrees 58 minutes 45 seconds West 252.47 feet to a point marked by an existing iron pin; thence North 85 degrees 01 minute 15 seconds West 501.09 feet to a point in the center of relocated county Road number sixty (1967 survey) passing a point marked by an existing iron pin at 264.07 feet; thence South 27 degrees 45 minutes 00 seconds East 324.95 feet to a point in the center of said relocated County Road number sixty; thence with a curve to the left having a radius of 2864.79 feet (chord bearing South 31 degrees 11 minutes 30 seconds East 345.96 feet) an arc distance of 344.16 feet to a point in the center of said relocated County Road number sixty; thence South 34 degrees 38 minutes 00 seconds East 661.77 feet to a point in the center of said relocated County Road number sixty; thence North 55 degrees 22 minutes 00 seconds East 27.03 feet to a point, said point being the place of beginning of this tract, said point also being in the center of the Old County Road sixty; thence continuing North 55 degrees 22 minutes 00 seconds East 195.05 feet to a point marked by an iron pin, passing a point marked by an iron pin at 20.05 feet; thence South 36 degrees 47 minutes 47 seconds East 451.77 feet to a point marked by an iron pin, passing a point marked by an iron pin at 87.98 feet; thence South 27 degrees 48 minutes 05 seconds West 196.49 feet to a point in the center of Old County Road number sixty, passing a point marked by an iron pin at 175.00 feet; thence North 41 degrees 17 minutes 02 seconds West 345.75 feet to a point in the said center of Old County Road number sixty; thence with a curve to the right having a radius of 656.20 feet (chord Bearing North 36 degrees 12 minutes 51 seconds West 111.85 feet) an arc distance of 111.99 feet to a point in the said center of Old County Road number sixty; thence North 31 degrees 12 minutes 25 seconds West 87.31 feet to the place of beginning.

Containing 2.249 more or less acres (total) 0.249 more or less acres in the Road right-of-way.

Subject to the easements of present (relocated) County Road number sixty which was relocated West of the original County Road sixty, and which original County Road sixty was the property line of the Grantor herein.

I hereby certify the above description to be correct as prepared by me, this 21st day of October 1980.

W. J. B.
REG. SURVEYOR 5718

R. Louvell
786-9-80

DESCRIPTION APPROVED
for Auditor's transfer

By *[Signature]*

PS

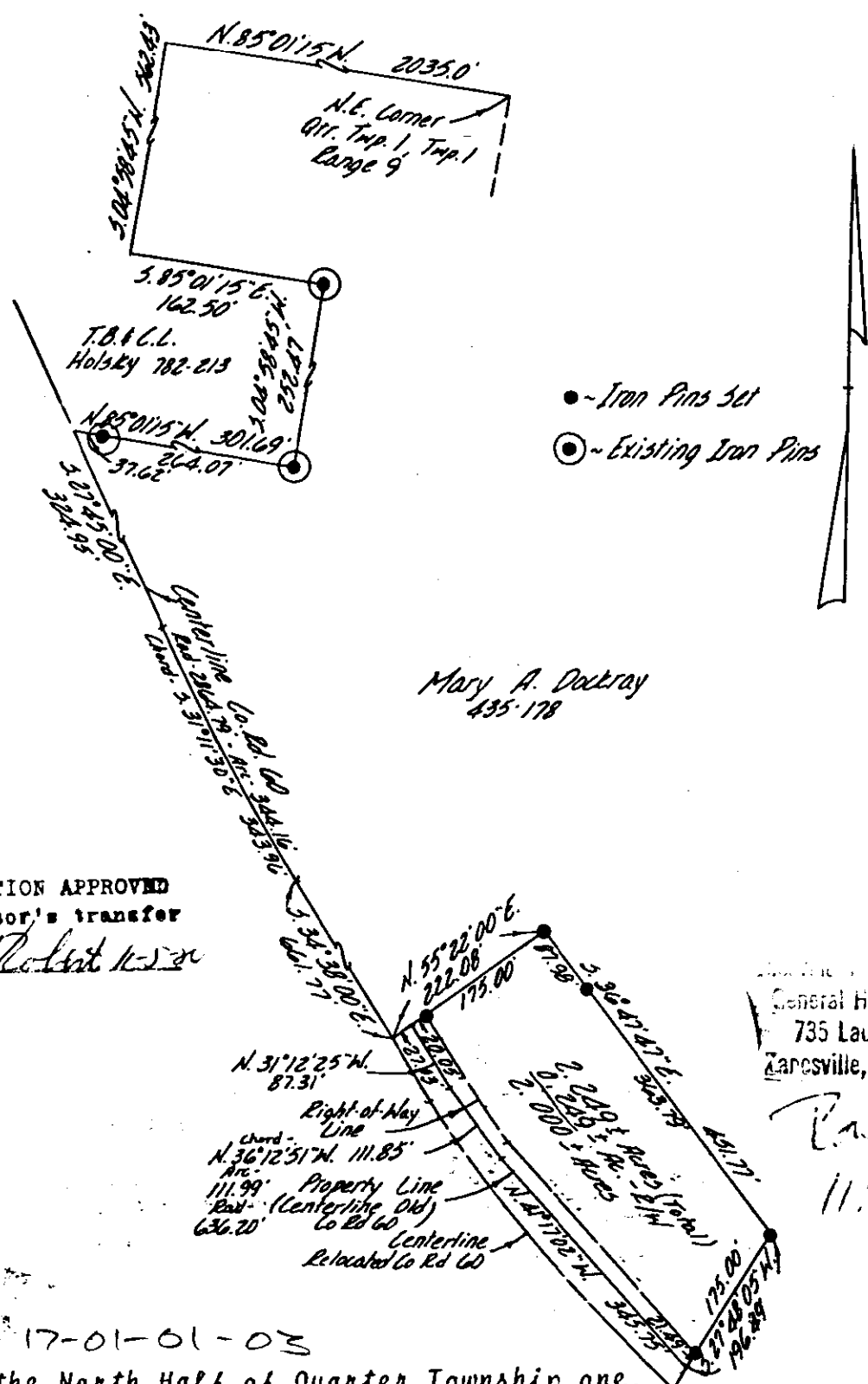

DESCRIPTION APPROVED
for Auditor's transfer
by *[Signature]* 11-5-90

17-17-01-01-03

Being a part of the North Half of Quarter Township one,
First Township, Ninth Range, Falls Township, Muskingum
County, Ohio.

I hereby certify the above plat and survey
to be correct as represented by me, this 21st
day of October, 1980

W. J. Biedenbach
W. J. BIEDENBACH
REG. SURVEYOR #5718

W. J. BIEDENBACH & ASSOC. Surveying & Mapping 3120 Lisa Ln. Zanesville, Ohio 43701 (614) 453-4850	
Drawn by: <i>LD</i>	Date: 10-21-80
Scale: 1"=200'	Checked by: <i>LD</i>
Job No: 786-9-80	R. Lovell