

PROPOSED ANNEXATION TO THE CITY OF ZANESVILLE, MUSKINGUM COUNTY, OHIO.

17-07-01 02  
1315 FAIRVIEW RD

BEING PARTS OF LOT 2 AND LOT 3 OF SIBLEY'S SUBDIVISION IN QUARTER TOWNSHIP 1, TOWNSHIP 1, RANGE 8, OF THE UNITED STATES MILITARY LANDS, FALLS TOWNSHIP, MUSKINGUM COUNTY, OHIO.

BEARINGS ARE BASED ON THE STATE PLANE GRID FROM A PREVIOUS SURVEY BY R.M. GRAVES ALONG THE WEST AND SOUTH LINES OF THIS TRACT (DATED DECEMBER 30, 1994)

THE WITHIN MAP MARKED EXHIBIT "A" AND MADE A PART OF THE PETITION OF ANNEXATION FILED WITH THE BOARD OF COMMISSIONERS OF MUSKINGUM COUNTY, ON 2000, UNDER CHAPTER 709.02 OF THE REVISED CODE OF OHIO, IS SUBMITTED AS AN ACCURATE MAP OF THE TERRITORY IN SAID PETITION DESCRIBED UNDER THE REQUIREMENTS OF SAID CHAPTER 709.02 OF THE REVISED CODE OF OHIO.

AGENT FOR THE PETITIONER

I HEREBY CERTIFY THAT THIS PLAT IS A CORRECT PLAT OF THE AREA TO BE ANNEXED TO THE CITY OF ZANESVILLE.

W. J. BIEDENBACH  
REG. SURVEYOR #5718

DATE

THE BOARD OF COUNTY COMMISSIONERS OF MUSKINGUM COUNTY, OHIO HAVING RECEIVED A PETITION BEARING THE SIGNED NAMES AND ADDRESSES OF THE PARTIES INTERESTED IN THE ANNEXATION TO THE CITY OF ZANESVILLE, OHIO OF THE TERRITORY SHOWN HEREON AND HAVING GIVEN DUE CONSIDERATION TO THE PRAYER OF SAID PETITION, DO HEREBY GRANT THE SAME.

PETITION RECEIVED 2000

BETTY MONTGOMERY

PETITION GRANTED 2000

DONALD MADDEN

ED KENILY

MUSKINGUM COUNTY COMMISSIONERS

THE COUNCIL OF THE CITY OF ZANESVILLE, OHIO BY ORDINANCE NUMBER PASSED 2000, AND APPROVED BY THE MAYOR ON 2000, DID ACCEPT THE TERRITORY SHOWN HEREON FOR ANNEXATION TO THE CITY OF ZANESVILLE, OHIO, A MUNICIPAL CORPORATION.

ATTEST  
CLERK OF THE CITY OF ZANESVILLE

STATE OF OHIO, MUSKINGUM COUNTY  
RECEIVED FOR RECORD ON THE DAY OF 2000 AT O'CLOCK M. AND  
RECORDED 2000 IN PLAT BOOK PAGE

KAREN VINCENT  
MUSKINGUM COUNTY RECORDER

TRANSFERRED THIS DAY OF 2000, UPON THE DUPLICATES OF THIS OFFICE.

TRANSFER FEE

ANITA J. ADAMS  
MUSKINGUM COUNTY AUDITOR

EXHIBIT "A"

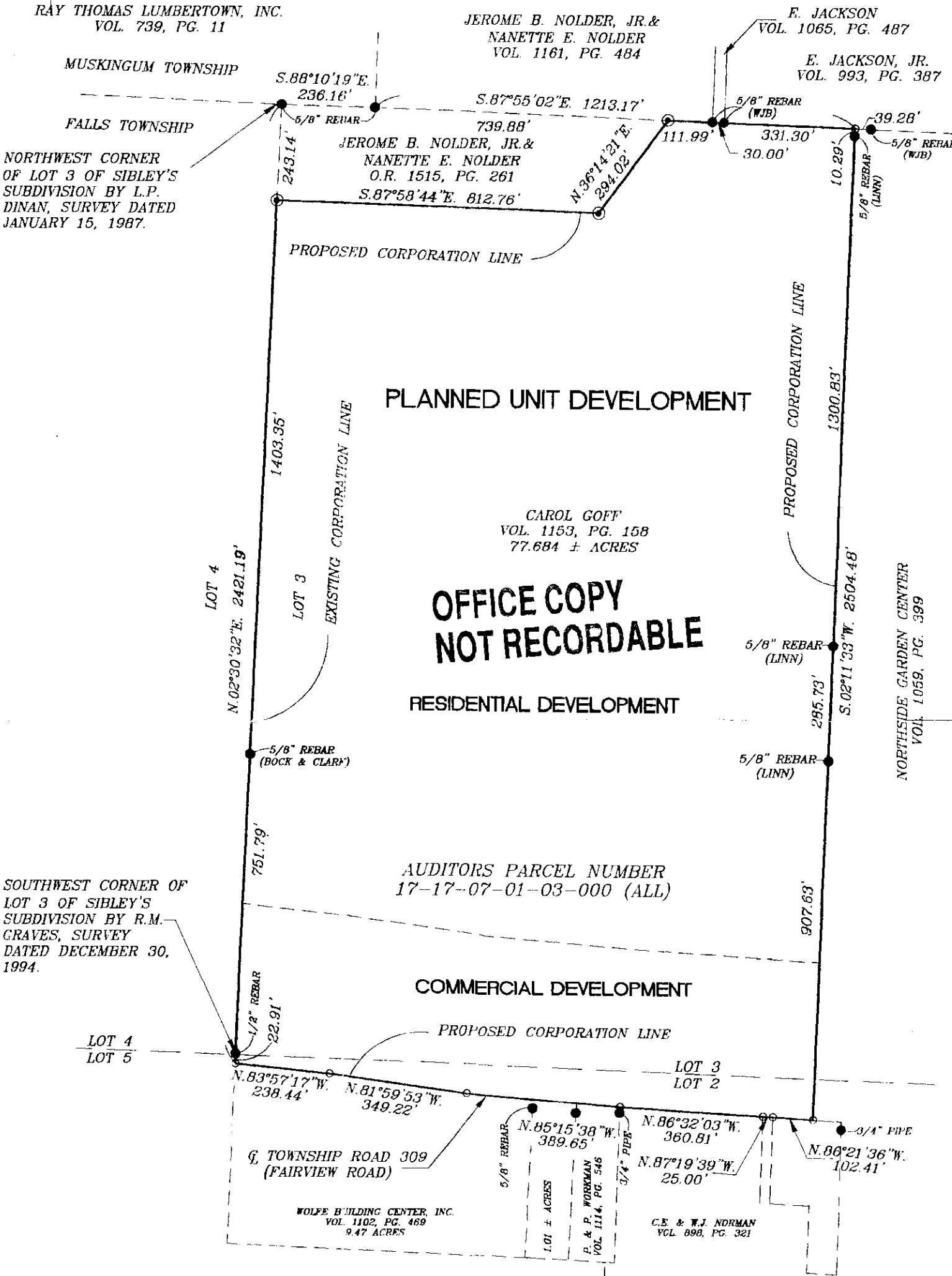

LEGEND

- EXISTING IRON PIN
- ⊙ IRON PIN SET (5/8" REBAR W/CAP)
- ANGLE POINTS
- ⊠ QUARTER CORNER

RESEARCH:  
VOL. 1077, PG. 133  
VOL. 1059, PG. 399  
MUSKINGUM CO. TAX MAP  
  
PREVIOUS SURVEY OF 9.47 AC.  
BY R.M. GRAVES #5792, DATED  
12-30-94.

SCALE 1"=300'

REVISED 2-10-00

W.J. BIEDENBACH & ASSOC.  
SURVEYING & MAPPING  
ZANESVILLE, OHIO  
(419) 453-4850

DRAWN BY: MDN	DATE: 04-20-00
SCALE: 1"=300'	CHECKED BY: WJB
JOB NO: 4396	DRAWING NO: D-4396-4396