

# SURVEY FOR GARY APPLEMAN

AUDITORS PARCEL NUMBER  
17-08-02-04-000 (PART)

BEING A PART OF PARCEL ONE AS CONVEYED TO GERALD L. AND JOYCE S. APPLEMAN IN O.R. VOLUME 1949, PAGE 195 OF THE MUSKINGUM COUNTY OFFICIAL RECORDS. SITUATED IN THE WEST 167.13 ACRE LOT AS PLATTED IN DEED BOOK 14, PAGE 347 OF THE MUSKINGUM COUNTY DEED RECORDS IN QUARTER TOWNSHIP 2, TOWNSHIP 1, RANGE 7, OF THE UNITED STATES MILITARY LANDS, FALLS TOWNSHIP, MUSKINGUM COUNTY, OHIO.

BEARINGS ARE BASED ON OHIO STATE PLANE COORDINATE SYSTEM 1983(2011), OHIO SOUTH ZONE, GRID, DERIVED FROM A GPS OBSERVATION.

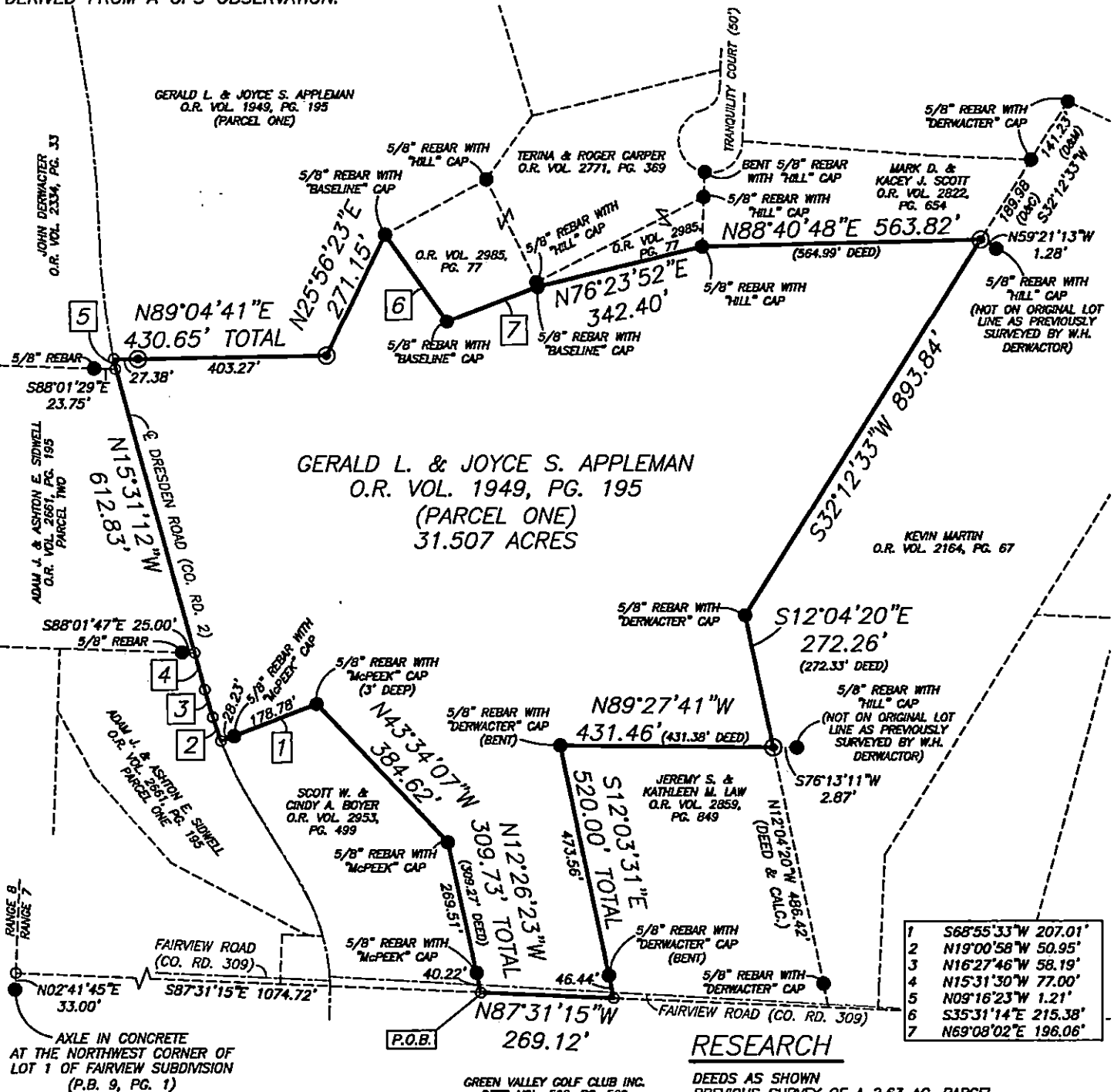

## DESCRIPTION

APPROVED

By: *[Signature]*  
9/08/21

## LEGEND

- EXISTING IRON PIN
- ⊙ IRON PIN SET (5/8" REBAR W/CAP)
- ANGLE POINTS

SCALE 1"=300'

0 150 300 600

I, MICHAEL D. NICHOLS, HEREBY CERTIFY TO THE BEST OF MY KNOWLEDGE AND BELIEF THE ABOVE PLAT AND SURVEY TO BE CORRECT AS PREPARED BY ME THIS 1ST DAY OF SEPTEMBER, 2021. FROM A FIELD SURVEY COMPLETED THE 1ST DAY OF SEPTEMBER, 2021.

MICHAEL D. NICHOLS  
PROFESSIONAL SURVEYOR #6923

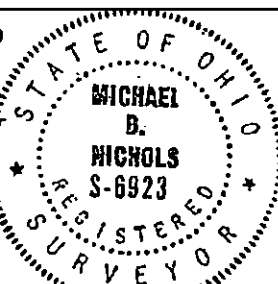

THIS PROPERTY IS SUBJECT TO ALL APPLICABLE EASEMENTS, RIGHT OF WAYS, OR RESTRICTIONS, WHETHER RECORDED OR IMPLIED. THIS PLAT, PREPARED IN ACCORDANCE WITH CHAPTER 4733-37 OF THE ADMINISTRATIVE CODE, IS INTENDED FOR THE LEGAL TRANSFER OF THE PROPERTY SHOWN AND DOES NOT INTEND TO SHOW ANY OR ALL OF THE EASEMENTS, RIGHT OF WAYS, RESTRICTIONS OR ENCROACHMENTS UNLESS OTHERWISE INDICATED.

BASELINE SURVEYING, INC.

3010 EAST PIKE, ZANESVILLE, OHIO 43701

phone: 740-453-4850, email: BE@rrahio.com, www.BaselineSurveyingInc.com

DRAWN BY: JWL

DATE: 09/02/21

SCALE: 1"=300'

CHECKED BY: MDN

JOB NO: 6394

DRAWING NO: Z:\6394\6394 31ac.dwg