

17-08-02-04-023 B

SURVEY FOR GARY APPLEMAN

AUDITORS PARCEL NUMBER
17-08-02-04-000 (PART)

TO BE COMBINED WITH 17-08-02-04-020

BEING A PART OF PARCEL ONE AS CONVEYED TO GERALD L. AND JOYCE S. APPLEMAN IN O.R. VOLUME 1949, PAGE 195 OF THE MUSKINGUM COUNTY OFFICIAL RECORDS. SITUATED IN QUARTER TOWNSHIP 2, TOWNSHIP 1, RANGE 7, OF THE UNITED STATES MILITARY LANDS, FALLS TOWNSHIP, MUSKINGUM COUNTY, OHIO.

BEARINGS ARE BASED ON OHIO STATE PLANE COORDINATE SYSTEM 1983(2011), OHIO SOUTH ZONE, GRID, DERIVED FROM A GPS OBSERVATION.

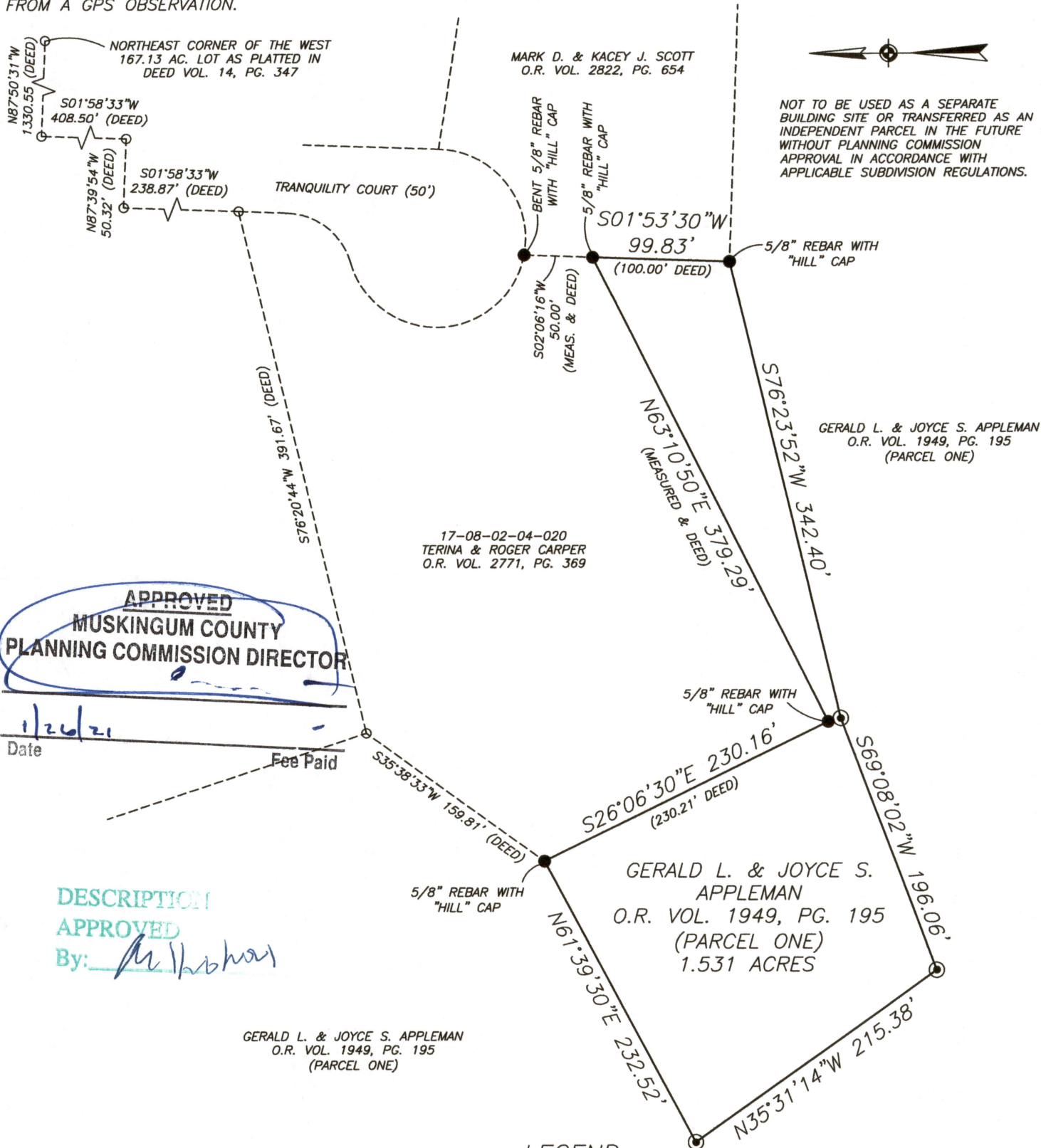

RESEARCH

DEEDS AS SHOWN
PREVIOUS SURVEY OF A 2.63 AC. PARCEL
COMPLETED NOV. 20, 2017 BY M.S. HILL PS7536
PREVIOUS SURVEY OF A 2.55 AC. PARCEL
COMPLETED MARCH 14, 2018 BY M.S. HILL PS7536
MUSKINGUM COUNTY GIS

LEGEND

- EXISTING IRON PIN
- ⊙ IRON PIN SET (5/8" REBAR W/CAP)
- ANGLE POINTS

SCALE 1"=100'

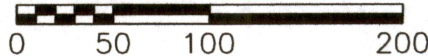

I, JASON LEACHMAN, HEREBY CERTIFY TO THE BEST OF MY KNOWLEDGE AND BELIEF THE ABOVE PLAT AND SURVEY TO BE CORRECT AS PREPARED BY ME, THIS 20th DAY OF JANUARY, 2021, FROM A FIELD SURVEY COMPLETED THE 20th DAY OF JANUARY, 2021.

JASON LEACHMAN
PROFESSIONAL SURVEYOR #8536

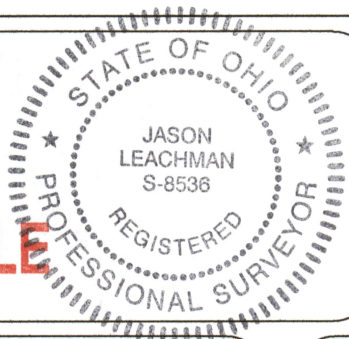

THIS PROPERTY IS SUBJECT TO ALL APPLICABLE EASEMENTS, RIGHT OF WAYS, OR RESTRICTIONS, WHETHER RECORDED OR IMPLIED. THIS PLAT, PREPARED IN ACCORDANCE WITH CHAPTER 4733-37 OF THE ADMINISTRATIVE CODE, IS INTENDED FOR THE LEGAL TRANSFER OF THE PROPERTY SHOWN AND DOES NOT INTEND TO SHOW ANY OR ALL OF THE EASEMENTS, RIGHT OF WAYS, RESTRICTIONS OR ENCROACHMENTS UNLESS OTHERWISE INDICATED.

BASLINE SURVEYING, INC.

3010 EAST PIKE, ZANESVILLE, OHIO 43701

phone: 740-453-4850, email: BEI@rrahio.com, www.BaselineSurveyingInc.com

DRAWN BY: JWL

DATE: rev1-20-21

SCALE: 1"=100'

CHECKED BY: MDN

JOB NO: 6394

DRAWING NO: Z:\6394\6394.dwg