

314E. HIGHLAND DR

Winifred George et al.
6/22/92

Situated in the State of Ohio, County of Muskingum, Township of Falls,
part of Quarter Township 2, Township 1, Range 7 and bounded and described
as follows:

Commencing at an iron pin at the Northeast corner of Lot No. 141 of
Blairmont Subdivision No. 2 (Plat Book 7, Page 17); thence North
5° 30' 00" East 11.00 feet to a point; thence South 84° 20' 23" East
159.60 feet to an iron pin; thence South 84° 20' 23" East 79.80 feet
to an iron pin found, the place of beginning; thence South 84° 20'
23" East along East Highland Drive 95.00 feet to an iron pin set;
thence along the West line of Clarence W. Bowers* South 5° 34' 25" West
214.38 feet to an iron pin set; thence North 84° 20' 23" West 95.00
feet to an iron pin found; thence along the East line of Irene J. Baron,
Deed Vol. 855, Page 235, North 5° 34' 25" East 214.38 feet to the place
of beginning, containing 0.47 acres more or less.

Bearings are based on Blairmont Subdivision.

Being all of Parcel Number 17--39--04--15--000.

Iron pins set are No. 5 reinforcing bars 30 inches long with plastic
I. D. caps.

Deed Reference: Volume 928, Page 177.

* Deed Vol. 294, P575

Survey & Description By:

OFFICE COPY
NOT RECORDABLE
R. J. Nambel
Registered Surveyor No. 5410

DESCRIPTION APPROVED
FOR AUDITOR'S TRANSFER

BY RJ Nambel
6-22-92

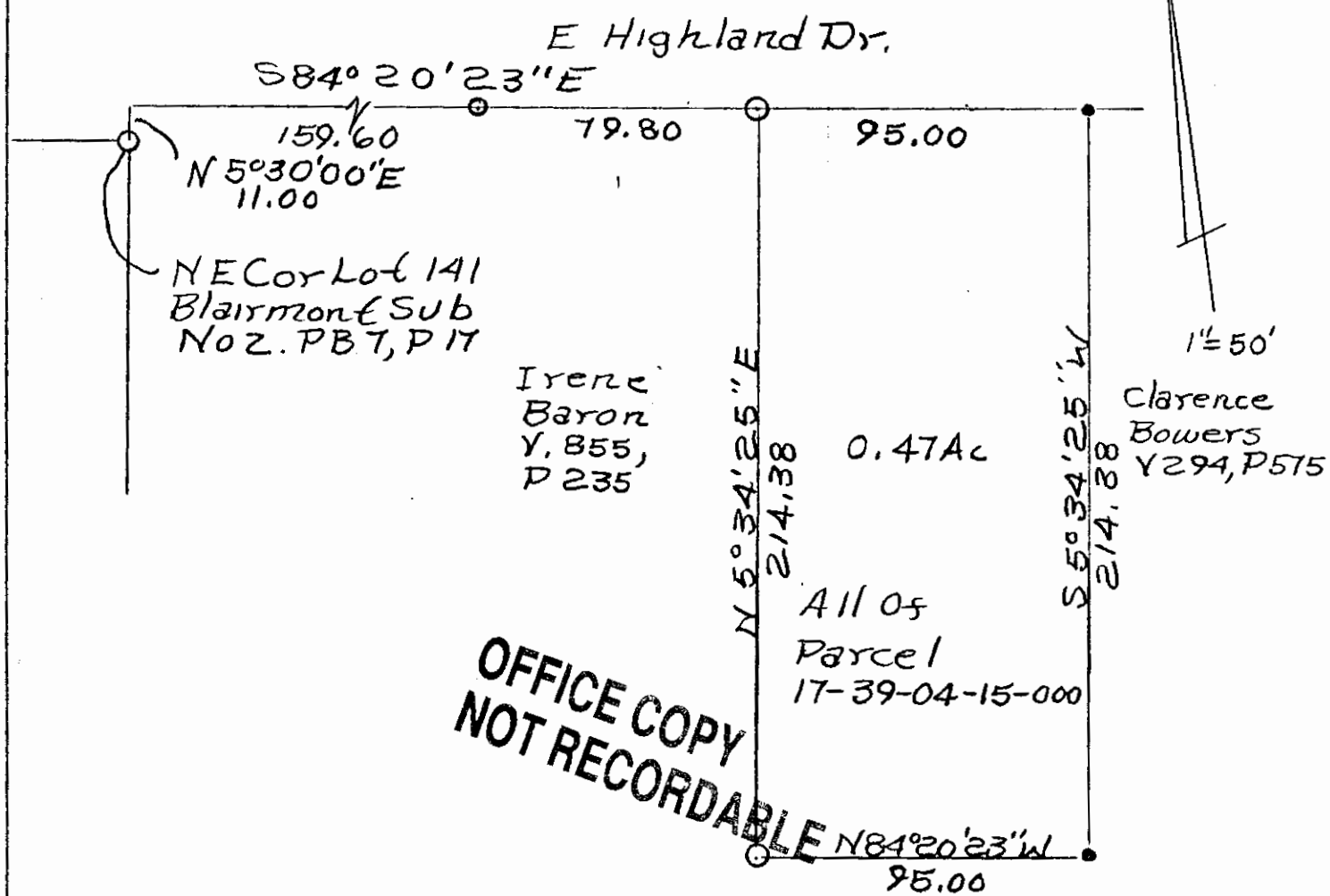

OFFICE COPY
NOT RECORDABLE

- Iron Pins Found
- Iron Pins Set No 5
- Rein. Bars 30" Lg
- Plastic I.D. Caps

Winifred George Etal.
By R L Daniels Reg Surveyor
No. 5410. 6/24/92
Muskingum County,
Falls Township, Qtr. Twp. 2
T 1, R 7.

DESCRIPTION APPROVED
FOR AUDITOR'S TRANSFER

BY J. L. Hambl
6-22-92