

17-39-08-19-005

Part Four:

Commencing at an iron pin found at the Northeast corner of said 2.06 acres; thence South  $5^{\circ} 30' 00''$  West 259.22 feet to an iron pin set, the place of beginning; thence South  $5^{\circ} 30' 00''$  West along said 2.06 acres 165.91 feet to an iron pin found at the Southeast corner of said 2.06 acres; thence along the South line of said 2.06 acres North  $84^{\circ} 18' 33''$  West 20.55 feet to an iron pin set; thence along Part Three the next Two (2) courses and distances, North  $9^{\circ} 34' 49''$  East 148.14 feet to an iron pin set and North  $34^{\circ} 28' 34''$  East 20.66 feet to the place of beginning, containing 0.054 acres more or less.

Bearings are based on the survey of 2.06 acres by L. Peter Dinan, Registered Surveyor No. 5451, January 21, 1993.

Iron pins set are No. 5 reinforcing bars 30 inches long with plastic I. D. caps.

Survey & Description By:

~~OFFICE COPY~~  
**NOT RECORDABLE**  
R. J. Daniels  
Registered Surveyor No. 5410

DESCRIPTION APPROVED  
FOR AUDITOR'S TRANSFER

BY

A. J. Smith  
4/1/93

1075-110

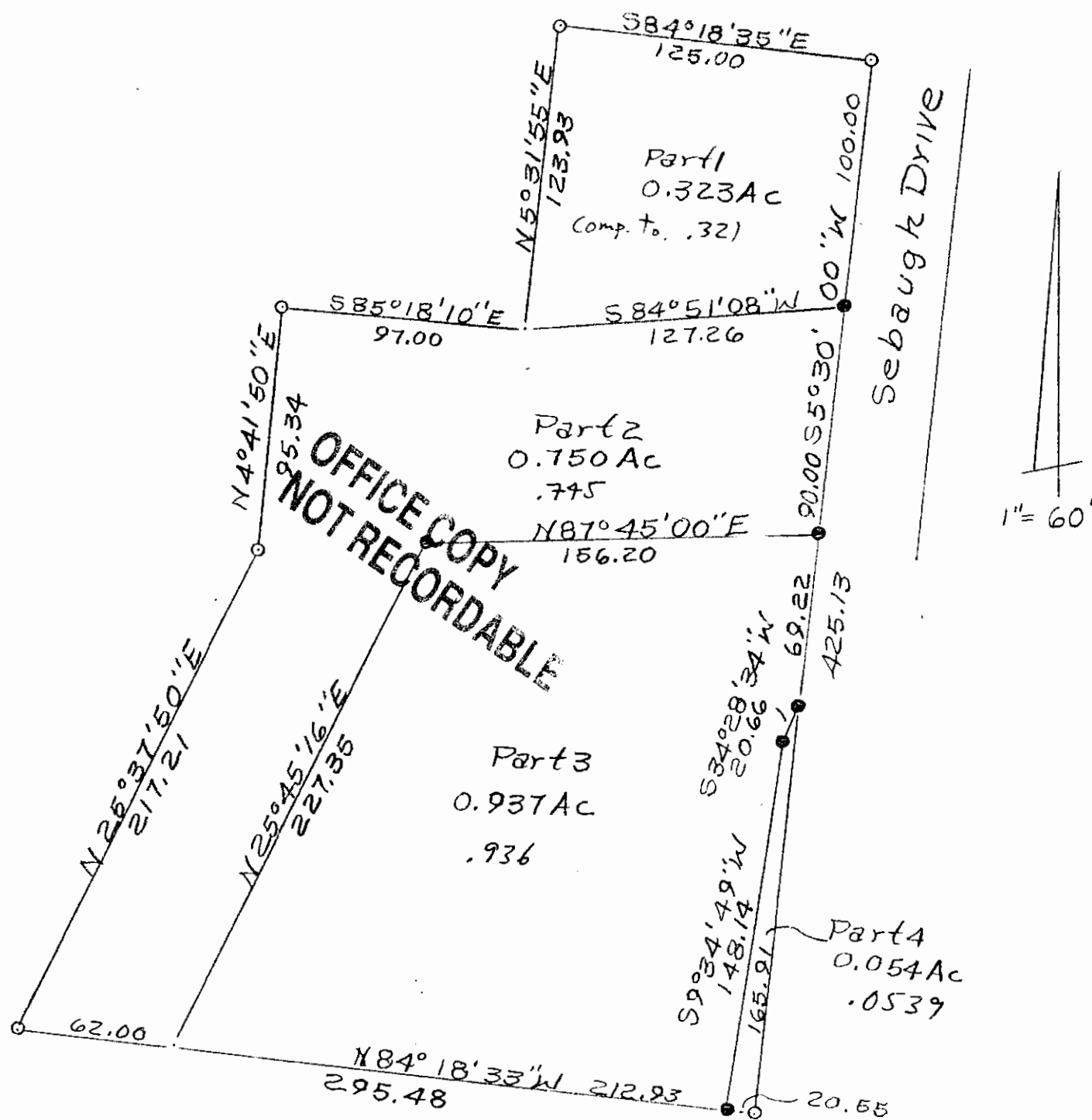

Part Of Parcel No. 18-17-39-08-19-002  
 Division Of Survey Made By  
 L. Peter Dizan Reg. Surveyor #5451  
 Jan 21, 1993 For Robert Beardsley  
 2.06 Acres

- o Iron Pins Found
- Iron Pins Set No. 5 Reinf.  
Bars 30" Lg. Plastic I.D. Caps

Richard Smith + Clarence Perry  
 By R.L. Daniels Reg. Surveyor  
 No. 5410 3/30/93  
 Muskingum County,  
 Falls Township, Part Of  
 Quarter Township 2, T.1,  
 R. 7.

DESCRIPTION APPROVED  
 FOR AUDITOR'S TRANSFER

By Ad. Dild  
 4/1/93