

SITUATED IN:

State of Ohio, County of Muskingum, Township of Falls, and being all of Lots 6, and 7, of Tanner L-Heights, (Pl. Bk. 5, Pg. 95), Township 1, Range 8, United States Military Lands

BASIS OF BEARINGS

Bearings are based on the Ohio State Plane Coordinate System, NAD 83, South Zone, Grid North as per GPS observations.

REFERENCES

Tanner-L Heights Plat, and adjoining surveys
All Deed Records shown on this Plat

PARCEL NO.S

All of: 17-51-03-56-000 +- 1.366 Acres
All of: 17-51-03-55-000 +- 1.588 Acres

LEGEND

- △ Railroad Spike Set
- Iron Pin Found
- ⊞ Stone Found
- Axle Found
- Iron Pipe Found
- ▲ Railroad Spike Found
- ⊙ Iron Pin Set, 5/8" rebar
- ⊠ Monument Found

DESCRIPTION

APPROVED

By: *A. M. Johnson*

Newcome Surveying Company
6515 Ballard Road
Nashport, Ohio
740-452-5796

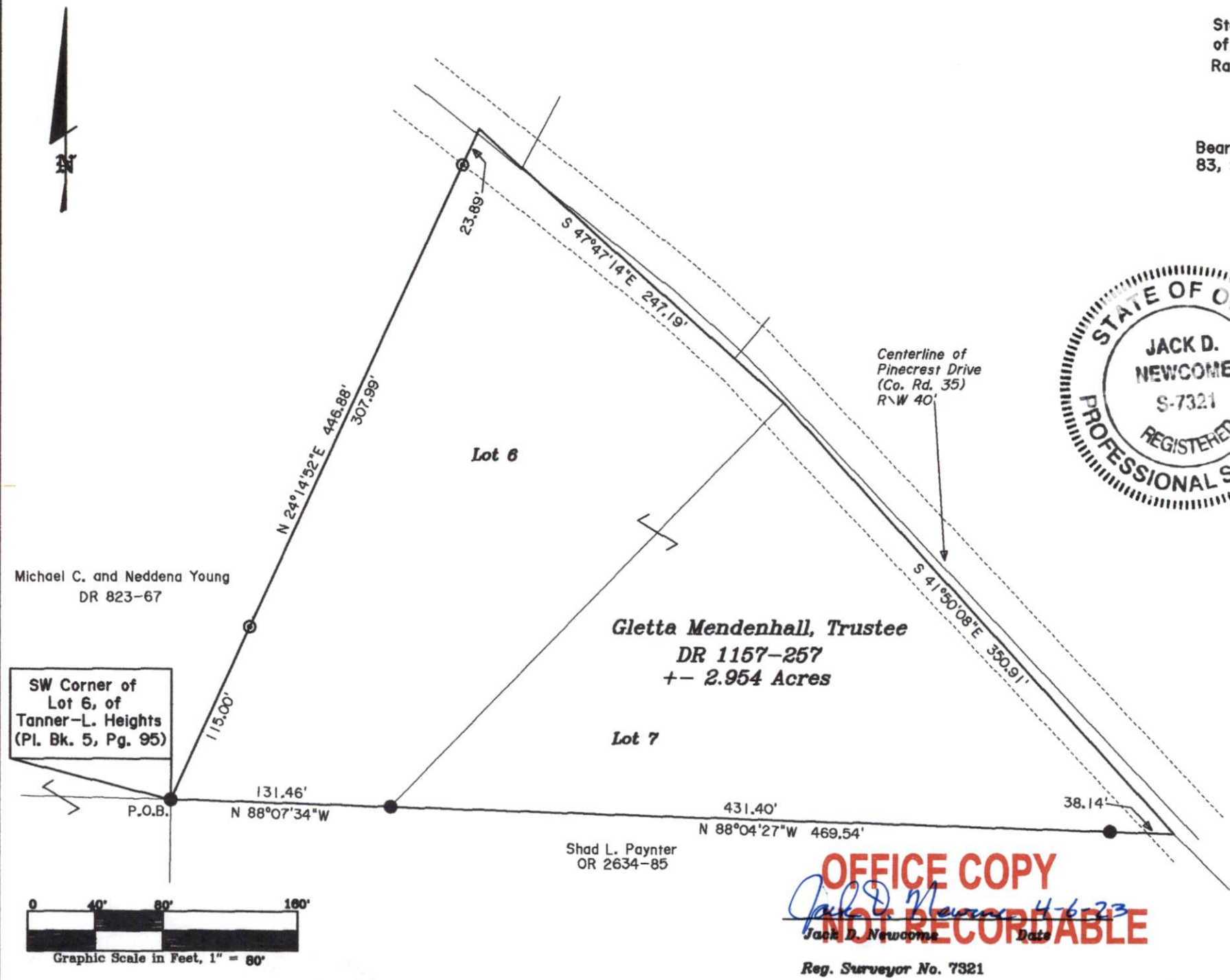

OFFICE COPY

Jack D. Newcome 4-6-23
NOT RECORDABLE

Reg. Surveyor No. 7321