

SKETCH FOR TIM MACDONALD

AUDITORS PARCEL NUMBER
17-17-53-01-56-000

BEING LOT 9 OF DILLON FALLS DRIVE NO. 2 (PLAT BOOK 8, PAGE 49) SITUATED IN
QUARTER TOWNSHIP 4, TOWNSHIP 1, RANGE 8, OF THE UNITED STATES MILITARY LANDS,
FALLS TOWNSHIP, MUSKINGUM COUNTY, OHIO.

BEARINGS ARE BASED ON THE PREVIOUS PLAT OF DILLON FALLS DRIVE #2 AS RECORDED
IN PLAT BOOK 8, PAGE 49.

NOTE 1:
NO ANGLE OR BEARING GIVEN FOR
EAST LINE OF LOT 9 ON
RECORDED SUBDIVISION PLAT (P.B.
8, PG. 49). BASED ON SCALING
OF SUBDIVISION PLAT THE
BEARING IS ASSUMED TO BE
PARALLEL WITH THE WEST LINE OF
LOTS 12 THROUGH 9.

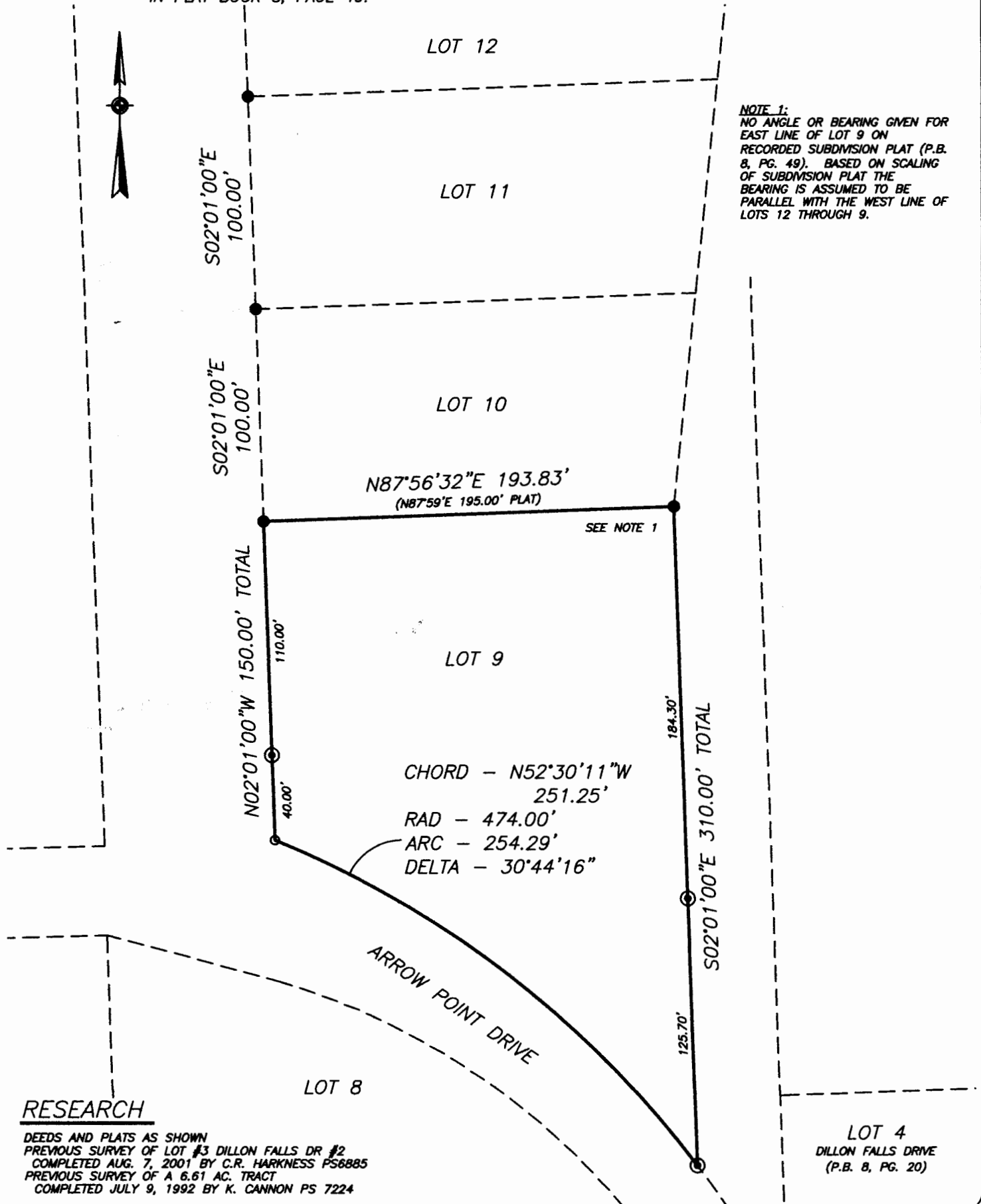

I HEREBY CERTIFY TO THE BEST OF MY
KNOWLEDGE AND BELIEF THE ABOVE PLAT AND SURVEY
TO BE CORRECT AS PREPARED BY ME, THIS 7th DAY
OF JULY, 2013, FROM A FIELD SURVEY COMPLETED THE
25th DAY OF JUNE, 2013.

MICHAEL D. NICHOLS
REGISTERED SURVEYOR #6923

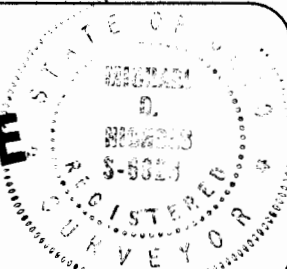

LEGEND

- EXISTING AXLE
- ⊙ IRON PIN SET
(5/8" REBAR W/CAP)
- ANGLE POINTS

SCALE 1"=60'

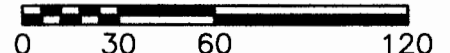

BASLINE SURVEYING, INC.

3010 EAST PIKE, ZANESVILLE, OHIO 43701
phone: 740-453-4850, fax: 740-450-1000, email: BEI@rohio.com

DRAWN BY: JWJ

DATE: 07-01-13

SCALE: 1"=60'

CHECKED BY: MDN

JOB NO: 5652

DRAWING NO:
Z:\5652\5652.dwg