

17-62-01-28-501 2958 EAGLE CRIST  
17-62-01-28-500 2938 EAGLE CRIST

**UNITS 2938 & 2958 EAGLE CREST CONDOMINIUM**

STATE OF OHIO  
MUSKINGUM COUNTY  
FALLS TOWNSHIP  
LOT 6 EAGLE CREST SUBDIVISION

UNIT 2938  
.04 ACRES MORE OR LESS

UNIT 2958  
0.04 ACRES MORE OR LESS

COMMONS AREA LOT 6  
0.17 ACRES MORE OR LESS

**LOT 6**  
**0.25 ACRES MORE OR LESS**

ALL OF PARCEL NO.  
18-17-62-01-28-000  
0.25 ACRES MORE OR LESS

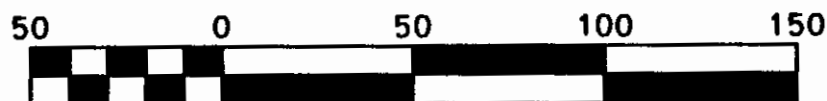
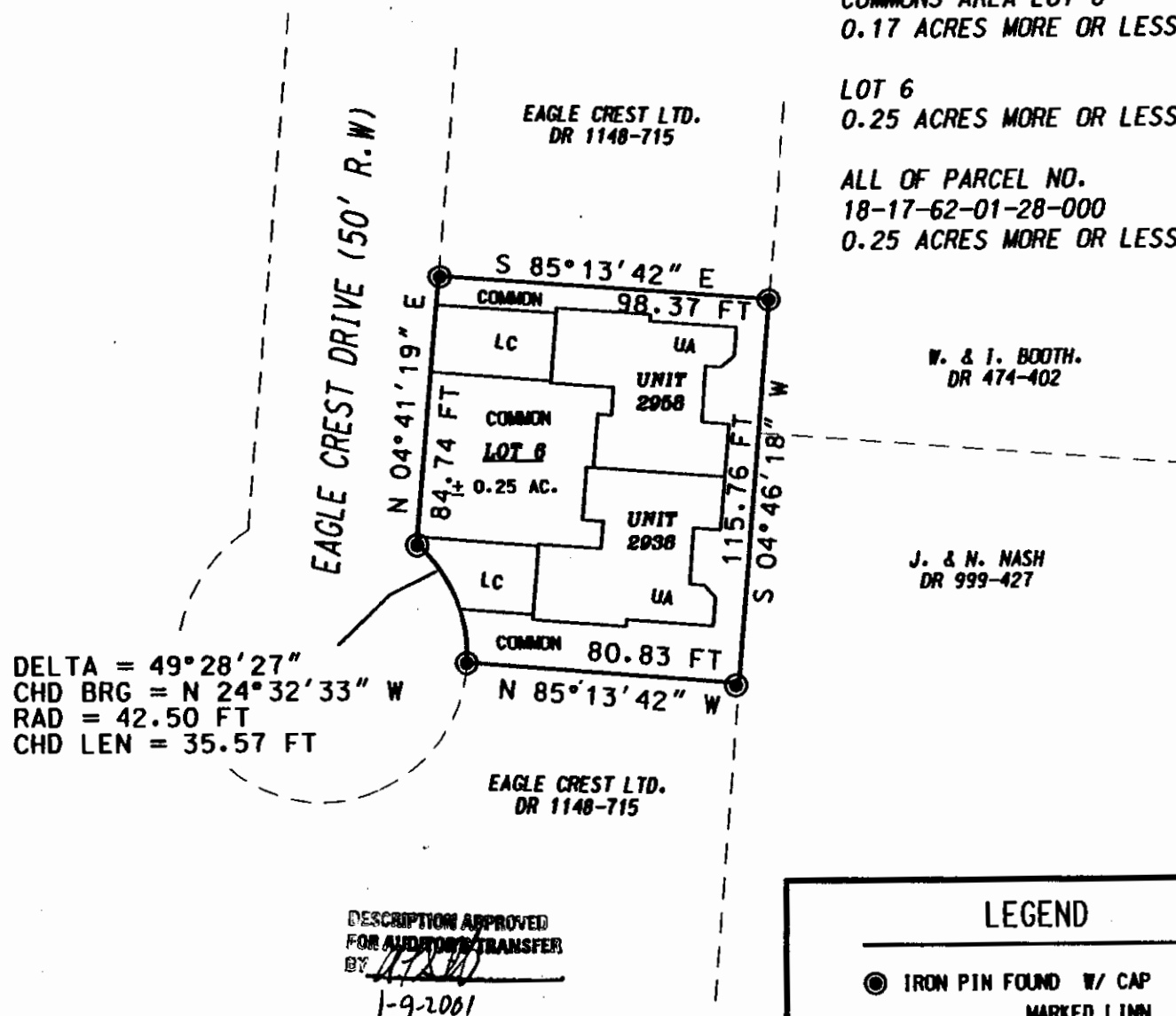

Scale 1" = 50'

ALL OF PARCEL NO. : 18-17-62-01-28-000

**PERTINENT DOCUMENTS AND SURVEYS USED:**

1. DEED REFERENCES SHOWN  
2. TAX MAPS  
3. SURVEY RECORDS FOUND IN THE MUSKINGUM  
COUNTY ENGINEERS OFFICE, ZANESVILLE, OHIO

**BASIS OF BEARING:**

BEARINGS SHOWN HEREON ARE TO AN ASSUMED MERIDIAN  
AND ARE USED TO DENOTE ANGLES ONLY.

### REFERENCES:

DR 1156-342  
PLAT BOOK 17. PAGE 92



715 RICHEY ROAD  
ZANESVILLE, OHIO 43701  
(740) 452-7262

### LEGEND

- IRON PIN FOUND W/ CAP  
MARKED LINN
- IRON PIN FOUND
- AXLE FOUND

I HEREBY CERTIFY THIS  
DECLARATION TO BE CORRECT  
AS SURVEYED BY DADECO  
ENGINEERING NOVEMBER 2000

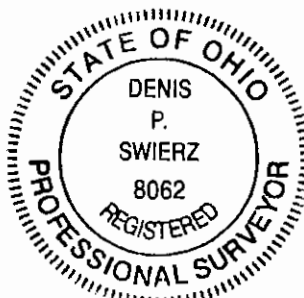

**OFFICE COPY**  
**~~NOT RECORDED~~**  
DENIS P. SWERZ

DENIS P. SWERZ  
PSL# S8062  
DATE: JANUARY 5, 2001