

SURVEYING & MAPPING

ADDRESS N/A

Phone and Fax: 740-453-8448

17-62-08-08-001

L. Peter Dinan & Associates

27 South Sixth Street

P.O. Box 55, Zanesville, Ohio 43702-0055

Description For Conveyance
Part of Lot 7 Treehouse Lane Addition
Part of Parcel #18-17-62-08-08-000

Situated in the State of Ohio, County of Muskingum, Township of Falls.

Being a part of Lot 7 in Treehouse Lane Addition as recorded in Plat Book 14, Pages 92 and 93, bounded and described as follows:

Beginning at an iron pin found at the southwest corner of said Lot 7; thence along the west line of said Lot 7 north 5 degrees 06 minutes 12 seconds east 205.0 feet to an iron pin; thence severing said Lot 7 south 30 degrees 36 minutes 42 seconds east 249.75 feet to an iron pin on the right of way line of a cul-de-sac at the end of Treehouse Lane; thence on a curve to the left having a radius of 50 feet an arc length of 33.55 feet (the chord of which bears south 35 degrees 45 minutes 25 seconds west 32.92 feet) to an iron pin; thence along the south line of said Lot 7 north 73 degrees 27 minutes 41 seconds west 131.62 feet to the place of beginning.

This description written from a survey made by L. Peter Dinan, Registered Surveyor #5451, March 12, 1999.

DESCRIPTION APPROVED
FOR AUDITOR'S TRANSFER
BY [Signature]

3-15-99

OFFICE COPY
NOT RECORDABLE

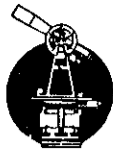

L. PETER DINAN & ASSOCIATES
 27 SOUTH SIXTH STREET
 ZANESVILLE, OHIO

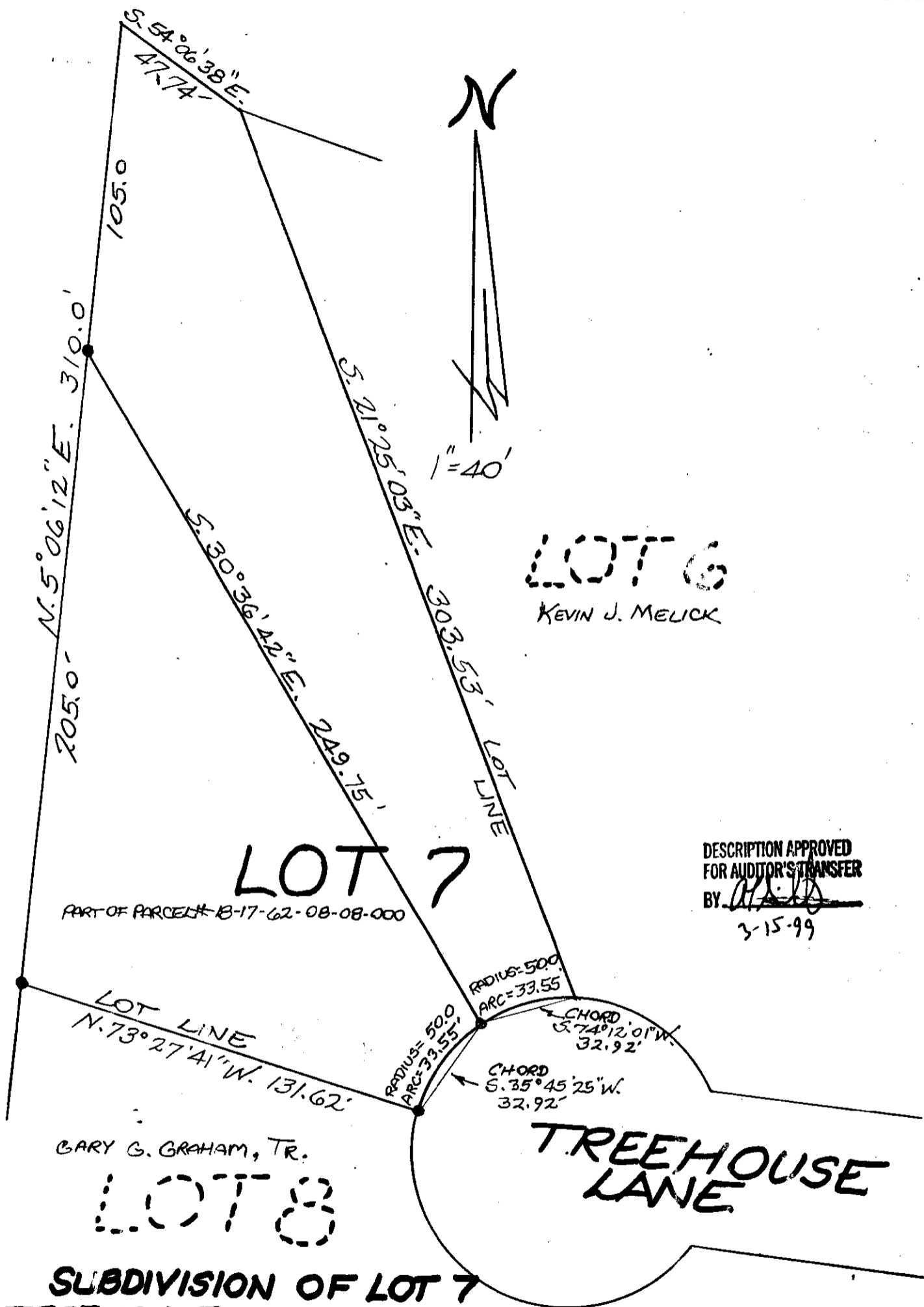

DESCRIPTION APPROVED
 FOR AUDITOR'S TRANSFER
 BY: *[Signature]*
 3-15-99

SUBDIVISION OF LOT 7
 TREEHOUSE LANE ADDITION
 QUARTER TOWNSHIP 3, TWP. 1, R. 7
 FALLS TOWNSHIP
 MUSKINGUM COUNTY, OHIO
 MARCH 11, 1999

OFFICE COPY
 NOT RECORDABLE
 L. PETER DINAN
 REGISTERED SURVEYOR #5151