

ALLIED NW

Situated in the State of Ohio, County of Muskingum, Township of Falls, Township #1, Range #8, Quarter Township #4, C. C. Conver's Infirmary Farm as recorded in Plat Book 1, Page 167, part of Lot #8 and being further described as follows; Commencing at an existing iron pin at the northwest corner of the said Lot 8 (Plat Book 1, Page 167) thence, South 14° 39' 58" West, 22.66 feet along the west line of said Lot #8 to an iron pin at the point of intersection with the south line of Riverview Drive (22.00 feet wide), thence, South 89° 10' 00" East, 244.55 feet along the south line of said drive to the point of beginning of the parcel herein described, said point being referenced by an existing iron pin North 36° 32' 14" West, 3.03 feet,

thence, continuing South 89° 10' 00" East, 142.48 feet along the south line of said Riverview Drive to a point at an iron pin - set, reference points -- an existing iron pipe North 36° 03' 48" West, 4.22 feet, also an existing iron pin South 89° 10' 00" East, 518.43 feet, thence, South 14° 39' 58" West, 219.68 feet to a point at an iron pin - set,

thence, North 89° 10' 00" West, 142.48 feet to a point, said point referenced by an existing concrete monument North 16° 18' 30" West, 1.14 feet,

thence, North 14° 39' 58" East, 219.68 feet to the point of beginning,

containing 0.698 acres more or less.

Part of Parcel No. 17-17-78-04-34

Iron pins - set - are 5/8" X 30" re-bars with identification caps.

Survey and Description by



William H. Derwacter  
Registered Surveyor #5437  
July 17, 1996

DESCRIPTION APPROVED  
FOR AUDITORS TRANSFER

*APL*

8-5-96

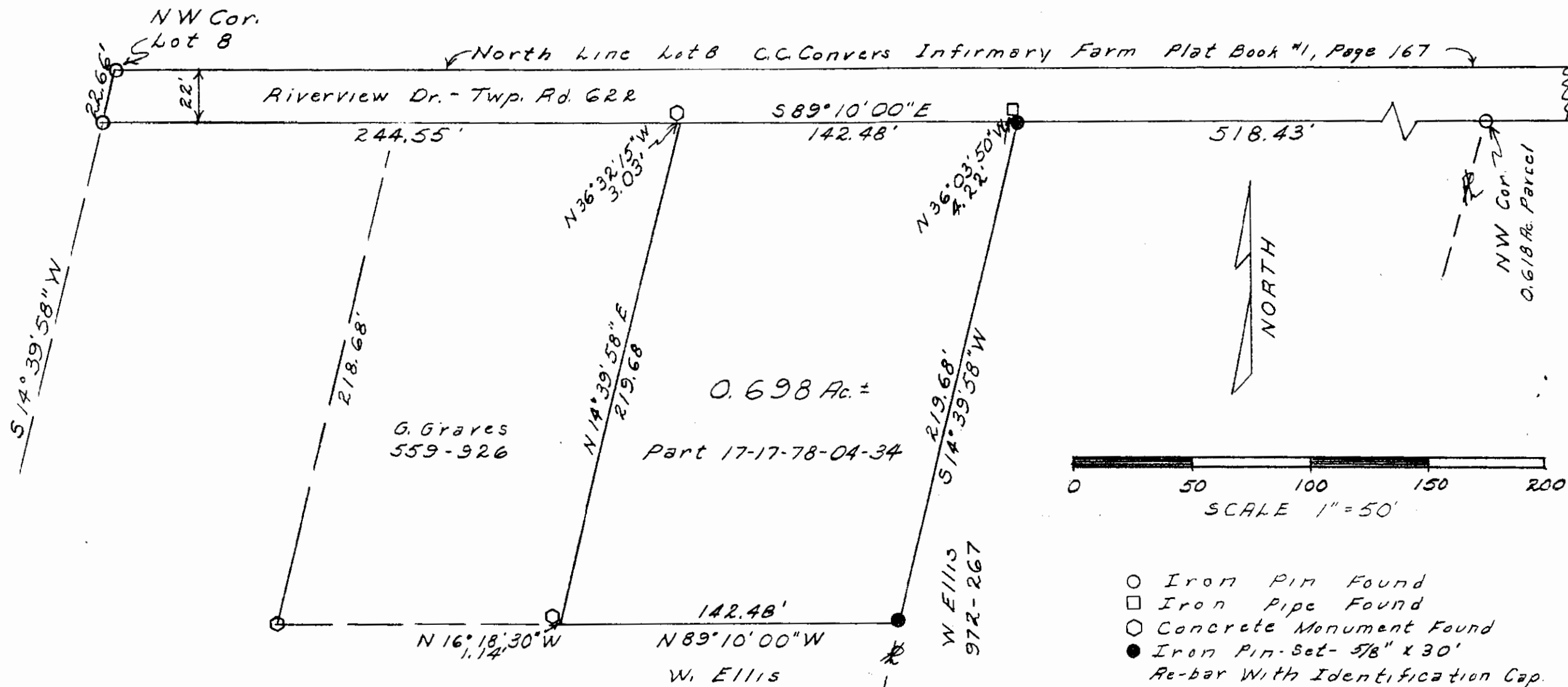

SITUATED IN  
 State of Ohio  
 County of Muskingum  
 Township of Falls  
 Quarter Township #4  
 Township #1, Range #8  
 Part Lot #8 C.C. Conner's  
 Infirmary Farm Plat Book #1, Pg. 167  
 Part Parcel N# 17-17-78-04-34



APPROVED  
 FOR RECORDING  
 8-5-96

SURVEY AND PLAT BY  
 William H. Derwacter  
 Registered Surveyor #5437  
 July 17, 1996