

Being a part of Lot number six in Monroe and Duncan's Subdivision in the third Quarter, Township one, Range eight, United States Military Lands, Falls Township, Muskingum County, Ohio and being further described as follows:

Commencing at the Northwest Corner of Lot number six; thence South 89 degrees 06 minutes 00 seconds East 214.50 feet (by deed) along the North line of said lot number six to a point in the center of County Road number 296, said Point being the place of beginning of this tract; thence continuing South 89 degrees 06 minutes 00 seconds East 321.17 feet along the said North line of Lot number six to a point marked by an iron pin, passing a point marked by an iron pin at 50.00 feet; thence leaving the said North line of lot number six South 08 degrees 45 minutes 53 seconds East 120.52 feet to a point marked by an iron pin; thence South 31 degrees 14 minutes 07 seconds West 222.09 feet to a point in the center of County Road number 296, passing a point marked by an iron pin at 192.09 feet; thence North 33 degrees 28 minutes 00 seconds West 77.91 feet to a point in the said center of County Road number 296; thence North 59 degrees 41 minutes 00 seconds West 120.60 feet to the place of beginning.

Containing 0.870 more or less acres, subject to all legal road right-of-ways.

I hereby certify the above description to be correct as prepared by me, this ninth day of June 1981.

**OFFICE COPY  
NOT RECORDABLE**  
*W. B. BILDENBACH*  
W. BILDENBACH  
REG. SURVEYOR #5718

DESCRIPTION APPROVAL  
for Additor's transfer,

By *W. B. BILDENBACH*  
9-5-81

R. Daniels  
880-5-81

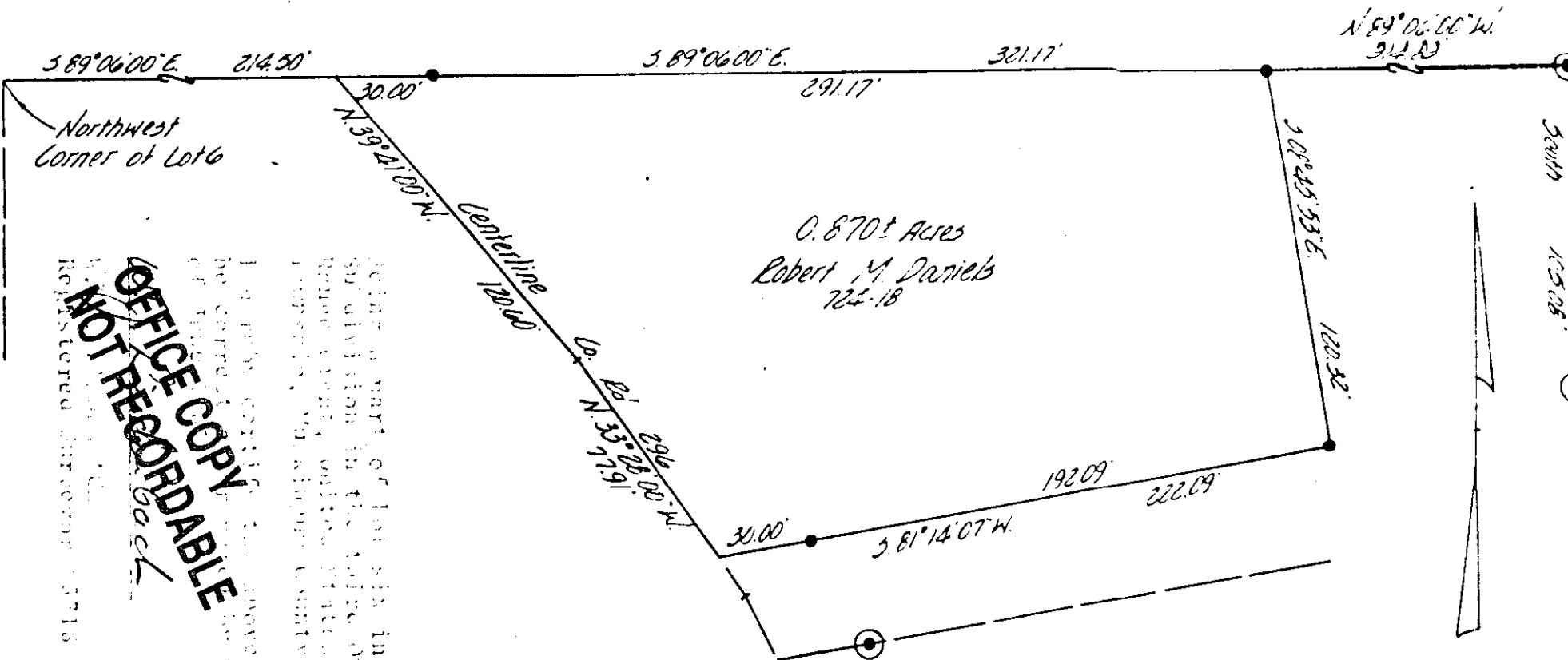

0.870± Acres  
Robert M. Daniels  
724-18

- - Iron Pin Set (1" Galv. Pipe)
- ⊙ - Existing Iron Pin (1" Galv. Pipe)

OFFICE COPY  
NOT RECORDABLE  
back

REBUBBLITION APPROVED  
for Auditor's Transfer  
by W. J. Biedenbach  
9-5-81

W. J. BIEDENBACH & ASSOC.  
Surveying & Mapping  
3120 Lisa Ln. Zanesville, Ohio 43701  
(614) 453-4850

Drawn by: WJ Date: 6-9-81

Scale: 1"=50' Checked by: WJ

Job No.: 880-581 E. Daniels