

## SURVEY 1

Being part of Lot 240 of Licking View recorded in Plat Book 5, Page 97, further **being part of** the Robert E Lavy and Brenda S Lavy property recorded in **Official Record Volume 1558, Page 370** of said county's deed records, also **being part of** Muskingum County Auditor's **Parcel Number 17-84-01-46-000**:

## SURVEY 2

Being part of Lot 240 of Licking View recorded in Plat Book 5, Page 97, further **being part of** the Robert E Lavy and Brenda S Lavy property recorded in **Official Record Volume 1558, Page 370** and **all of the remainder** of the Robert E Lavy and Brenda S Lavy property recorded in **Deed Book Volume 1156, Page 520** of said county's deed records, further **being part of** Muskingum County Auditor's Parcel Number 17-84-01-46-000 and all of Parcel Number 17-84-01-46-001:

CENTERLINE OF ROAD CURVE DATA REVERSE DIRECTION AS NEEDED				
CALLS	CHORD BEAR	CHORD LEN	RADIUS	ARC LEN
1	N 51°23'56" W	157.54'	1826.91'	157.59'
2	N 51°28'26" W	82.39'	927.39'	82.42'
3	N 57°54'26" W	125.75'	927.39'	125.84'
TIE	S 78°58'55" E	251.23'	537.91'	253.57'

## LEGEND

- PIN (SET) 5/8" REBAR CAPPED  
(C R HARKNESS PLS #6885)
  - PIN FOUND
  - △ POINT UNMARKED
- MHWM = MEAN HIGH WATER MARK

### DESCRIPTION

APPROVED

By: Art / chong

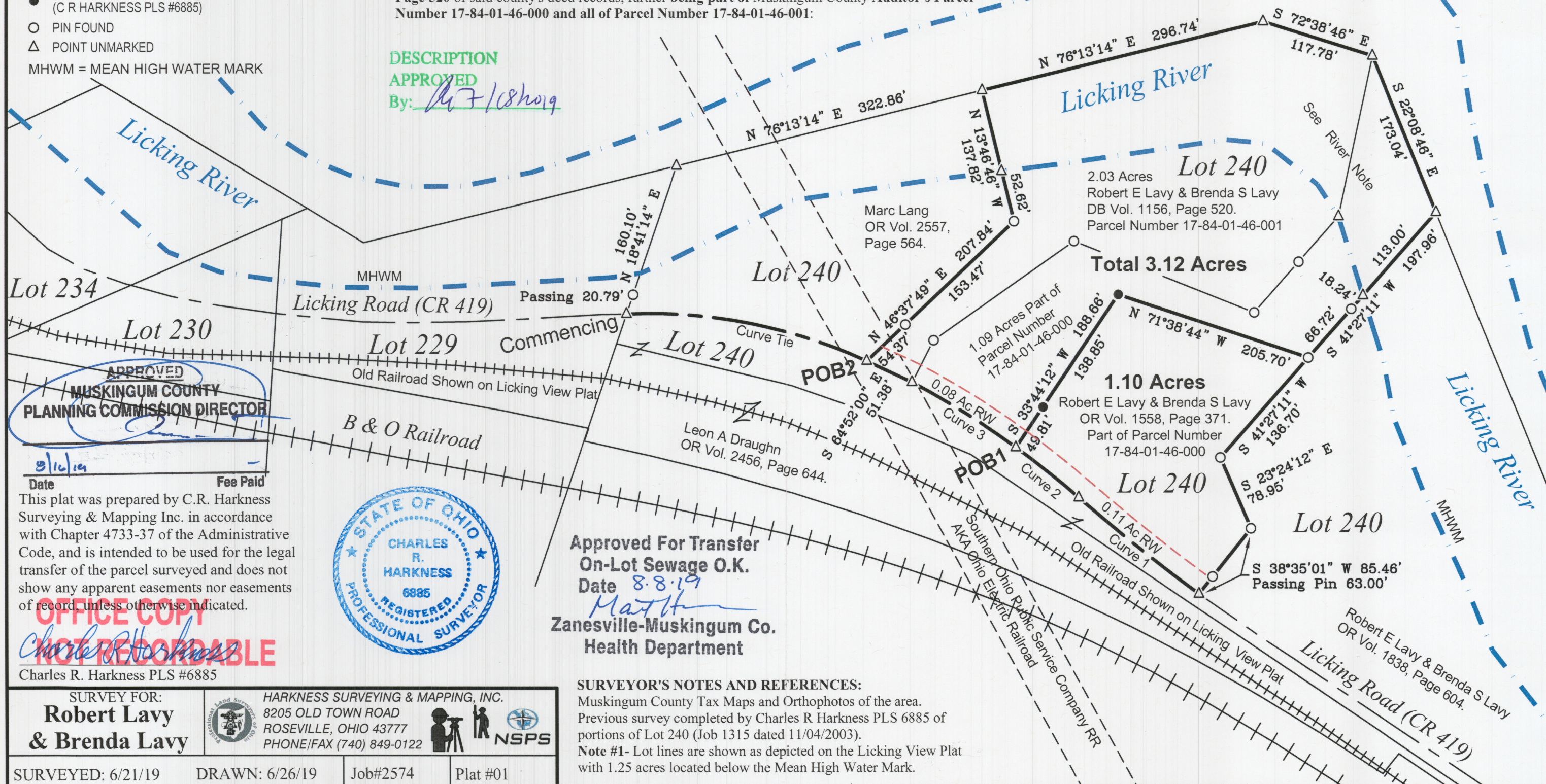

8/16/14

---

Date Fee Paid

This plat was prepared by C.R. Harkness  
Surveying & Mapping Inc. in accordance  
with Chapter 4733-37 of the Administrative  
Code, and is intended to be used for the legal  
transfer of the parcel surveyed and does not  
show any apparent easements nor easements  
of record, unless otherwise indicated.

of record, unless otherwise indicated.

*Charles R. Harkness*

Charles R. Harkness PLS #6885

SURVEY FOR:  
**Robert Lavy**  
**& Brenda Lavy**

**HARKNESS SURVEYING & MAPPING, INC.**  
8205 OLD TOWN ROAD  
ROSEVILLE, OHIO 43777  
PHONE/FAX (740) 849-0122



Approved For Transfer  
On-Lot Sewage O.K.  
Date 8.8.19  
Matti  
Zanesville-Muskingum Co.  
Health Department

**SURVEYOR'S NOTES AND REFERENCES:**

**Note #1-** Lot lines are shown as depicted on the Licking View Plat with 1.25 acres located below the Mean High Water Mark.

SURVEYED: 6/21/19      DRAWN: 6/26/19      Job#2574      Plat #01