

*The State of Ohio, County of
Muskingum, Township of Falls,
being Lots 220, 221 & 222 of
The Licking View Realty Co.,
PB 5, Page 97 & PB 5, Page 93.*

*Bearings are based on State Plane
Grid Coordinates & Distances, NAD83,
Ohio South, per GPS Observation.*

* As Noted on Plat
www.muskingumcountyauditor.org
www.mceo.org
http://recorder.
muskingumcounty.org

- Iron Pin Set, 5/8" rebar
- Iron Pin Found
- Pipe Found
- Roof Bolt Found
- ⊠ Stone Found
- ⬢ Axle Found
- ▲ Railroad Spike Found
- △ Railroad Spike Set
- ⊕ Corner Post
- Z— Property Hook

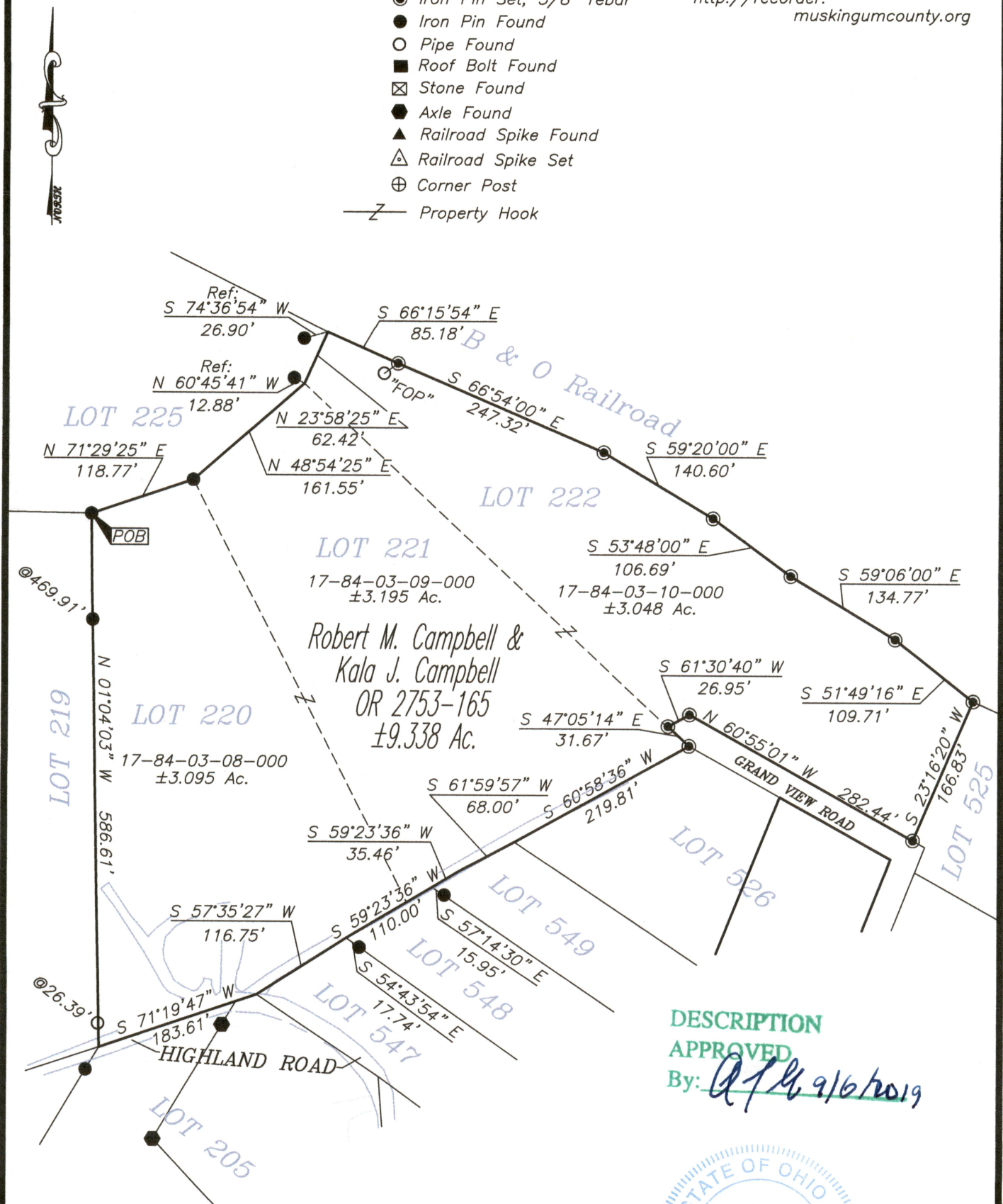

By: Q/H 9/6/2019

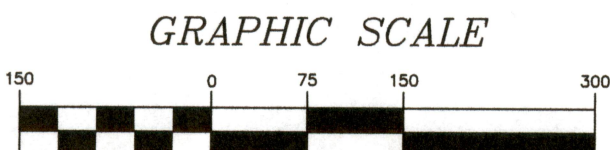

(IN FEET)
1 inch = 150 ft.

This plat was prepared by McPeck Land Surveying, LLC in accordance with Chapter 4733-37 of the Administrative Code, and is intended to be used for the legal transfer of the property described and does not intend to describe all or any easements of record, nor encroachments unless otherwise intended.



MCPEEK LAND SURVEYING

www.mcpeeklandsurveying.com
email: brian@mcpeeklandsurveying.com
340 Robin Hood Ln., * Zanesville, Oh 43701 * 740.704.6073