

17-94-02-03-004 A

SITUATED IN

The State of Ohio, County of Muskingum
Township of Falls, Part of the 3rd Qtr.,
T1, R8, United States Military Lands.

Survey Split

BASIS OF BEARING

Bearings & distances are based on State Plane Grid Coordinates,
NAD83, Ohio South, per GPS Observation.

REFERENCES

* As Noted on Plat
www.muskingumcountyauditor.org
www.mceo.org
<http://recorder.muskingumcounty.org>

LEGEND

- Iron Pin Set, 5/8" rebar
- Iron Pin Found
- ⊗ Fence Post
- ▲ PK Nail Found
- △ RR Spike Set
- Axle Found
- Pipe Found

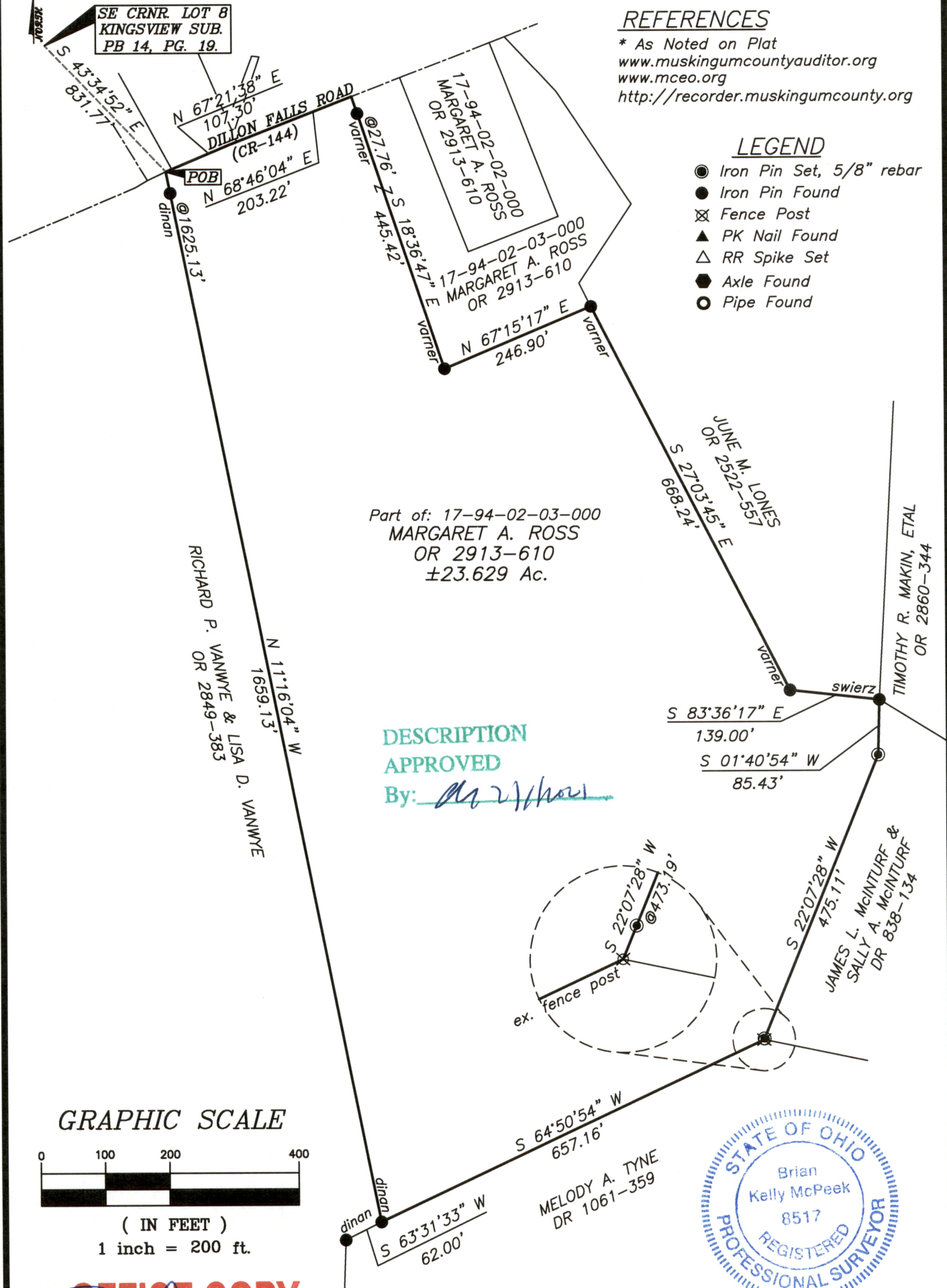

GRAPHIC SCALE



(IN FEET)

1 inch = 200 ft.

OFFICE COPY

Brian Kelly McPeck
Reg. Surveyor No. 8517

Date

1/22/21

This plat was prepared by McPeck Land Surveying, LLC
in accordance with Chapter 4733-37 of the Administrative Code,
and is intended to be used for the legal transfer of the property
described and does not intend to describe all or any easements of
record, nor encroachments unless otherwise intended.



MCPECK LAND SURVEYING LLC
www.mcpecklandsurveying.com
email: brian@mcpecklandsurveying.com
340 Robin Hood Ln., * Zanesville, Oh 43701 * 740.704.6073