

Situated in the State of Ohio, Muskingum County, [REDACTED] South Half of the Fourth Quarter of Twp. 1, Range 3, and more particularly described as follows:

Beginning at the south west corner of Lot 210 of Licking View as the same is recorded in Plat Book 1, Page 95; thence with the south line of Licking View north 78 degrees 43 minutes 51 seconds west 237.49 feet; thence south 20 degrees 30 minutes 00 seconds west 1161.41 feet; thence south 77 degrees 23 minutes 55 seconds east 233.01 feet to a point, said point being the true place of beginning for the tract herein to be described; thence north 19 degrees 54 minutes 45 seconds east 143.49 feet; thence south 61 degrees 14 minutes 45 seconds east 319.70 feet thence south 25 degrees 55 minutes 07 seconds west 753.49 feet to a point in the center of National Road (Twp. Rd. No. 420); thence with the center of said road north 77 degrees 15 minutes 00 seconds west 238.92 feet; thence leaving said road north 19 degrees 54 minutes 45 seconds east 694.79 feet to the place of beginning containing 5.015 acres more or less.

Subject to all legal easments of National Road (Twp. Rd. No. 420).

Deed Reference Vol. 787 Pg. 343.

This description ^{written} from a survey by Raymond M. Roberts Registered Surveyor No. 5903 on September 19, 1984.

Raymond M. Roberts
**OFFICE COPY
NOT RECORDABLE**
19 1984

S.W. cor lot No 210
LICKINS VIEW P.B. 1 P. 95

17-96(01)-09 PS

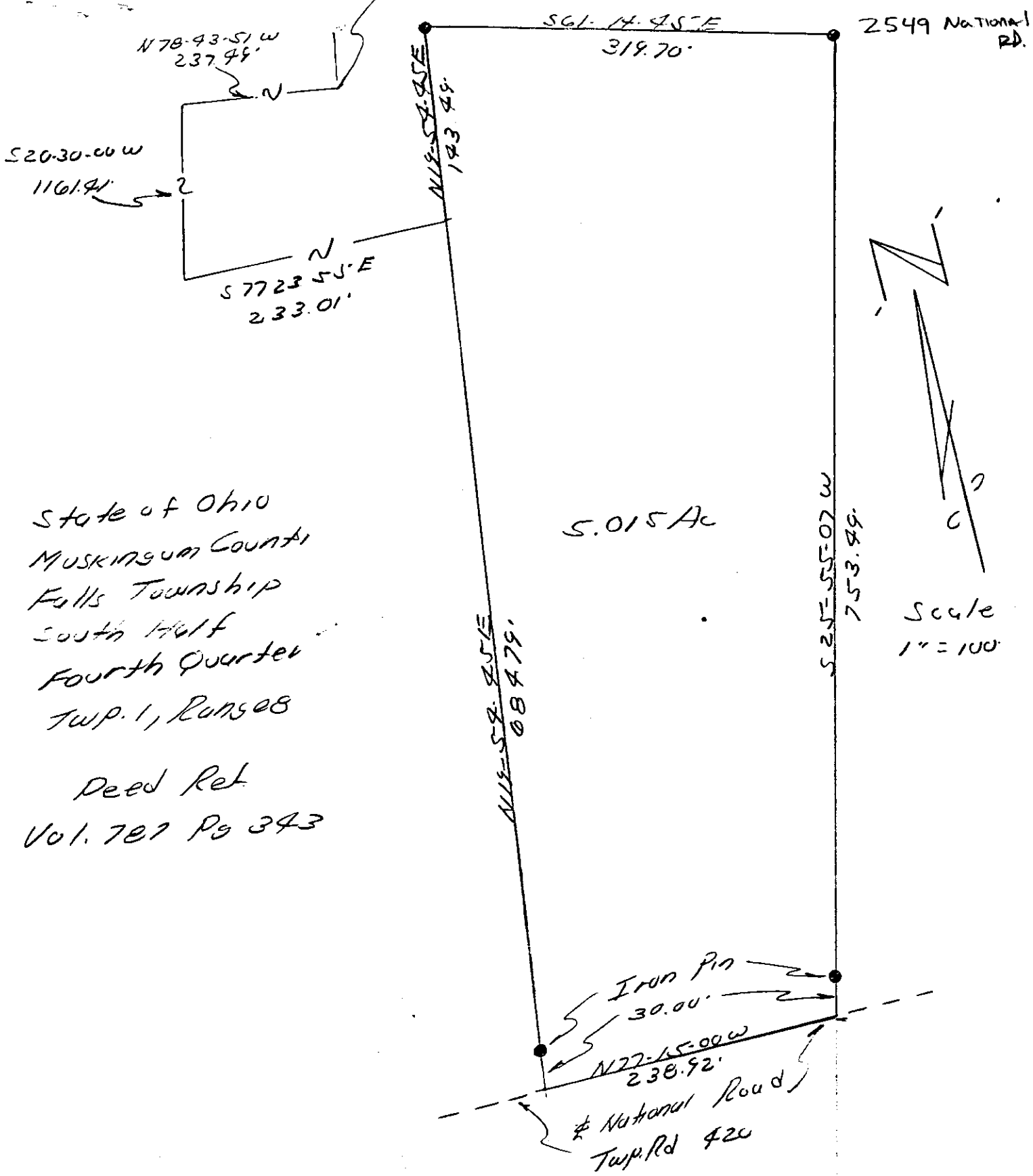

State of Ohio
Muskingum County
Falls Township
South Half
Fourth Quarter
Twp. 1, Range 8

Deed Ref
Vol. 787 Pg 343

September 19, 1982

**OFFICE COPY
NOT RECORDABLE**

OK WAD
1-17-85

?