

Legal Description

Situated in the State of Ohio, Muskingum County, Falls Township and being part of the Fourth Quarter, Township 1 Range 8 and being more particularly described as follows:

Commencing at the southwest corner of Quarter Township 4, Township 1 Range 8; Thence North along the West line of said Quarter Township to the center of Twp Rd. 420 (Old National Road) for a distance of 3050.00 feet; Thence S 77° 15' E along the center of said road for 2511.06 feet to a point, being the point of beginning;

Thence N 18° 30' 41" E for 311.01 feet along the west line of parcel recorded in Volume 851, page 106 to an iron pin;

Thence S 63° 37' 35" E for 76.94 feet to an iron pin;

Thence S 14° 56' 03" W for 291.53 feet to a point in said road;

Thence N 77° 15' W for 94.88 feet to the point of beginning containing 0.589 Acres

Subject to all legal easements

Surveyed by Loren
on March 3, 1983

OFFICE COPY
NOT RECORDABLE

5-5843

17-96-01-11
2619 NATIONAL RD.



1" = 100'

- Denotes Iron pin found
- I.P. Denotes 5/8" rebar set

Vol. 851
Pg. 106

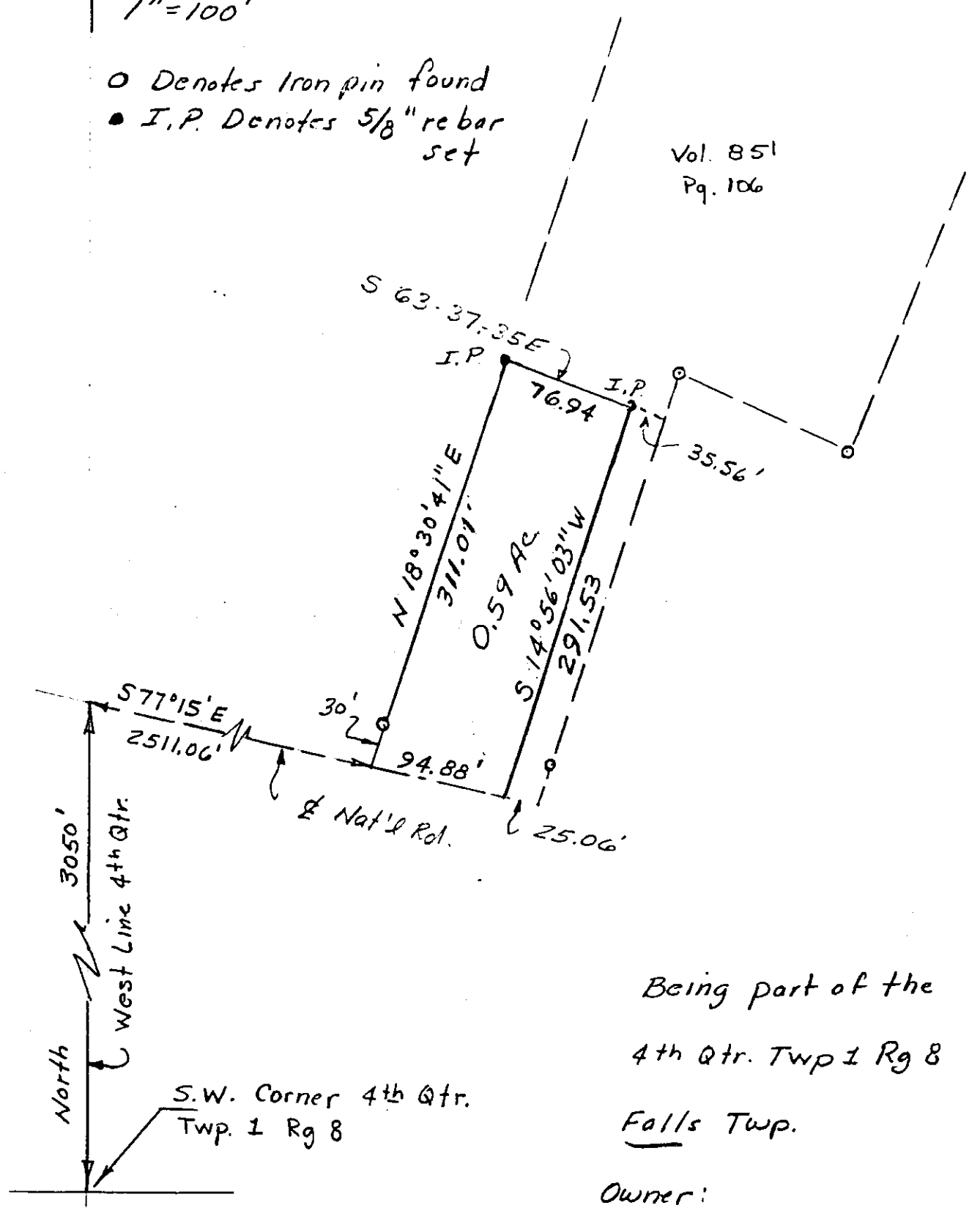

Being part of the
4th Qtr. Twp 1 Rg 8
Falls Twp.

Owner:
Randall & Wanda Shaffer
3.172 Ac.

Shaffer
**OFFICE COPY
NOT RECORDABLE**
5-5843 3/12/83